

TEACHING  
METHODS

STUDENT  
BEHAVIORS

**Effective  
Learning  
Environments**

SPACE

INFO-MEDIUM

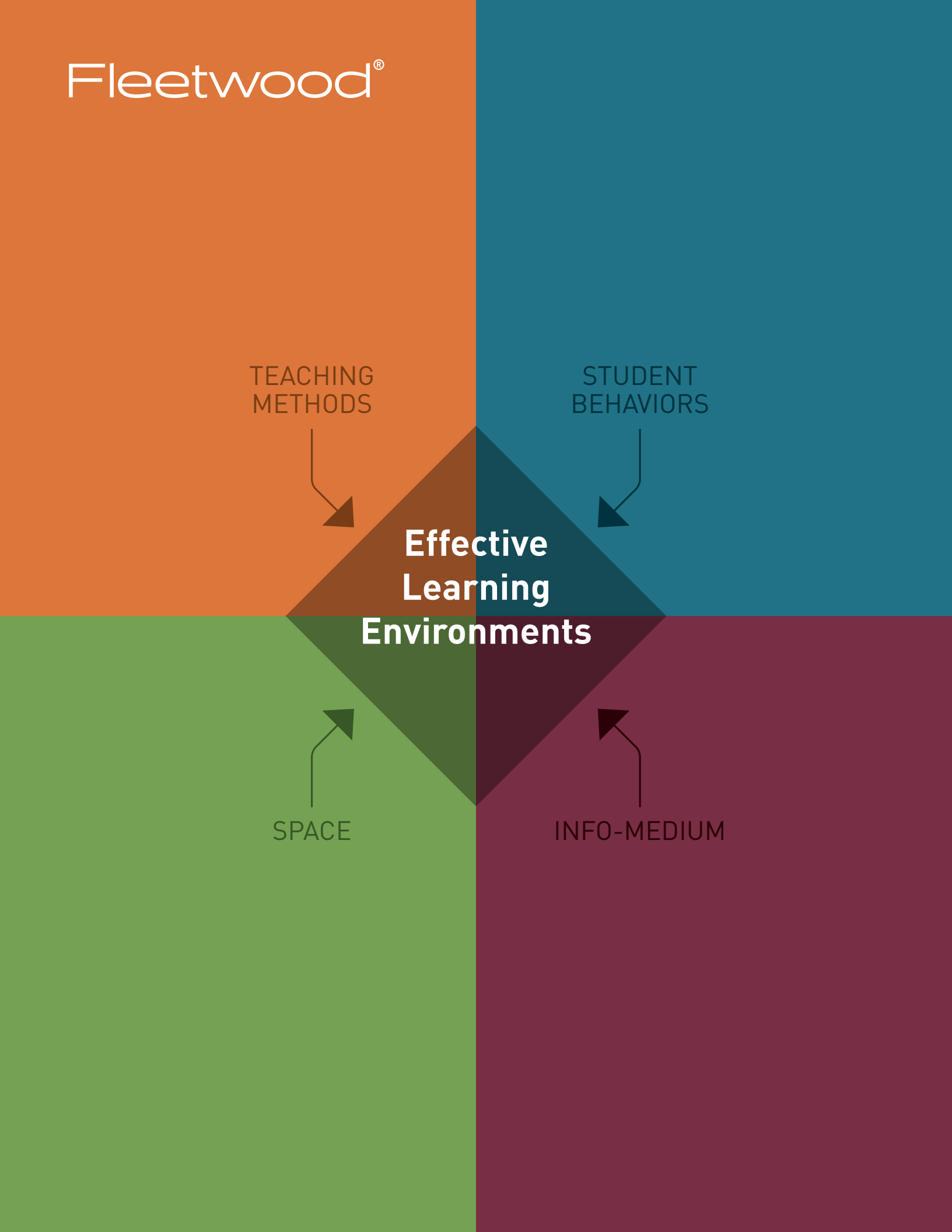



4  
OVERVIEW

- Our Purpose
- Our Principles
- Our Promise



6  
INSIGHTS

- 6 Overview
- 8 STARRT®
- 10 Learning Environments Framework®
- 12 Observations



18  
APPLICATIONS

- 18 Overview
- 20 Kindergarten to second grade
- 22 Third to fourth grade
- 24 Fifth to sixth grade
- 26 Junior high/middle school
- 28 High school
- 32 Makerspace
- 34 Art
- 36 Music
- 38 Science
- 40 STEM
- 42 Career & Technical Education (CTE)
- 44 Computer lab
- 46 Library
- 48 Media center
- 50 Commons
- 52 Café/life center
- 54 Teacher/faculty lounge
- 56 Administration



58  
PRODUCT OVERVIEW



60  
TABLES & DESKS

- 60 Overview
- 66 Specific table and desk highlights
- 84 Accessories



86  
STORAGE

- 86 Overview
- 90 Designer Collection
- 94 Sheerline Collection
- 96 Illusions Collection
- 100 Encore Collection
- 102 Common & specialty storage (complements all collections)
- 106 Learning Wall
- 108 Library Collection
- 110 Harmony Music



114  
SEATING

- 114 Overview
- 116 Rock™
- 118 Soft Rock™, Stools and Floor Cushion
- 119 Soft Rock™ Bean Bag
- 119 Bench



120  
WHITEBOARDS

- 120 Pages™

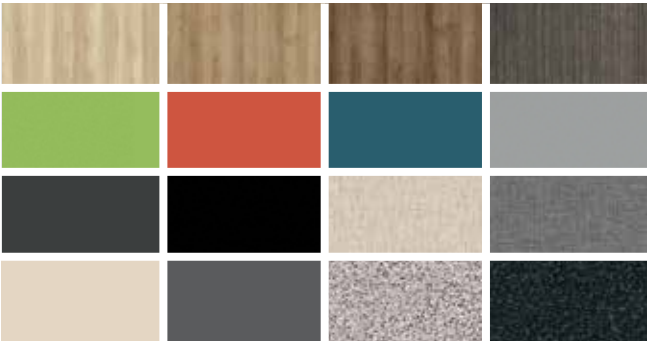

122  
FINISH GUIDE

- 122 Laminate
- 123 Edge Band
- 123 Paint
- 124 Combination Chart
- 125 Fabrics

PURPOSE

## We help students learn by creating effective learning environments™.

Guided by our vision to help students learn better, we create effective environments to help prepare them for college, career and life. Our research-inspired furniture and applications increase student and teacher engagement, connection and well-being, while supporting the multiple ways teachers teach.

PRINCIPLES

### SMART

- Research-inspired school products
- Environments that solve for today's problems and anticipate tomorrow's

### AUTHENTIC

- Reliable products
- Respectful relationships
- Real commitment

### FRESH

- Human-centered design
- Clean aesthetic solutions for learning and well-being

### EASY

- On-time delivery
- Error-free products
- Best-of-class warranty
- Holistic, personalized services

PROMISE

## We promise great performing spaces

We partner with you to ACE your space. We promise to provide products that support teacher and student activities, connections and engagement throughout the school.

# ACE

THE [SPACE]

SUPPORT	<b>A</b>	<b>ACTIVITIES</b>
IMPROVE	<b>C</b>	<b>CONNECTIONS</b>
ENHANCE	<b>E</b>	<b>ENGAGEMENT</b>

## Your world inspires us

A research pioneer, our founder Norwood Hubbell recognized the need for mobility in schoolrooms in 1955, so he started making furniture that was “fleet of foot.”

Continuing his legacy, we strive to gain insights that truly help students learn versus following the latest furniture fad. Using design thinking and human-centered design processes, we focus on understanding the entire educational ecosystem, so schools can create effective learning environments.

We dive into current concerns and educational trends. We observe classroom dynamics and interview key stakeholders including administrative leaders, educators, students and maintenance staff. Key findings lead to innovative new products and applications.



• **OBSERVING REALITY**

How can we help?

## STARRT Your Success

As a school leader, you have a lot on your mind, and furniture probably doesn't top the list. But since it's more than 50% of a student's daily touchpoint, it really plays a key role in student and teacher success.

Understanding connections between your concerns and school environments inspire our furniture design and space planning work.

### WHAT MATTERS?

S

#### STUDENT GROWTH

T

#### TEACHER DEVELOPMENT

A

#### ATTRACT & RETAIN

R

#### COMMUNITY RELATIONSHIP

R

#### RISK MANAGEMENT

T

#### TOTAL COST MANAGEMENT

### WHAT'S YOUR CHALLENGE?

Many students struggle to stay engaged. Causes include lack of sleep, hunger, boredom, home structure or social pressures. No matter the cause, academic performance suffers.

School leaders want to surpass core standards and engage students to maximize individual potential.

Teachers' success depends on student growth measurements, but classroom environments often stifle implementation of new teaching techniques taught in professional development.

Teachers face performance pressures, unfavorable staff/student ratios, physical strain, lack of resources, and physical classroom constraints, which can negatively impact their morale.

School leaders deal with absenteeism, drop-out rates, and school-to-school migration – impacting student counts and budgets.

Administrators must build school reputations that motivate parental involvement, incite community growth, foster business partnerships, and generate school bond approvals.

Schools face challenges providing safe physical, emotional and digital environments inside and outside of the school building.

Leaders must balance short and long-term facility needs with the immediate needs of students and teachers. Many furniture buying decisions are made to satisfy those immediate needs. However, the consequences of those quick decisions last for decades.

### HOW WE HELP

Our research-based solutions help students stay alert, engaged and healthier by literally elevating the classroom via sit-to-stand options.

Our products facilitate the quality and quantity of student-teacher connections and flex to support how teachers teach now and in the future.

Good stuff happens in well-designed spaces:

- Great first impressions attract new students.
- Better engagement improves student performance.
- Superior results retain students.
- Teacher retention rates increase as student growth improves.

Our solutions make immediate visual impressions and empower academic results that build school pride.

Ergonomics and durability are top-of-mind for us because student health and safety are paramount.

Our high-quality furniture is an investment – not an expense – that provides problem-free flexibility over a long lifecycle

## Let space activate learning

Learning environments need to balance teaching methods, student behaviors, information-sharing mediums and spatial characteristics. Flexible space plays a crucial role in unleashing effectiveness in the other three quadrants.

### Learning Environments Framework (LEF)

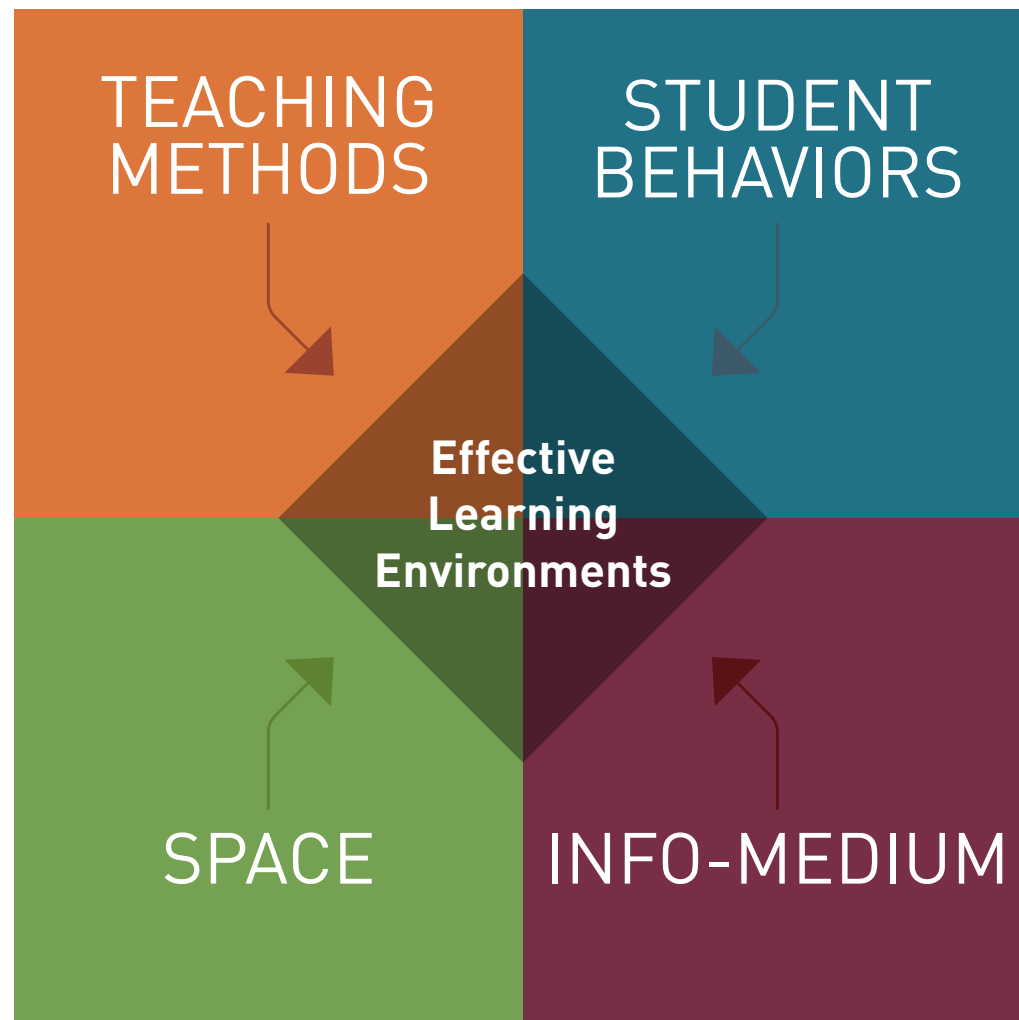

© 2018 Fleetwood

### TEACHING METHOD

Flexible classroom design optimizes teaching methods and morphs as teachers modify spaces based on personal style, subject matter and students' needs. Whether lecturing, demonstrating, facilitating or personalizing your teaching method, you'll find proactively designed furniture easily adjusts to support teaching goals. Focus on mobile products that have simple, non-handed shapes for optimal flexibility.

#### Teaching methods:



Lecture



Facilitate



Demonstrate



Personalize

### STUDENT BEHAVIOR

As educators prepare students for the complex global society and economy, the 4 C's (creativity, communication, collaboration and critical thinking) become crucial for success. Obtaining these skills requires students to flex between working alone, in groups or all together. Look for products that enhance mobility, support a range of postures, and provide multipurpose solutions.

#### Student behaviors:

—●— Alone



Group

●●● Class

### SPACE

Space design might translate into basic shapes like rows, u-shapes or clusters, but agile space unleashes the other three quadrants of the Learning Environments Framework. Intuitive, easy-to-use classroom furniture empowers spatial and tool organization, connects students and teachers, and stimulates learning, engagement and well-being. Key features like table and storage mobility, height-adjustability and multipurpose functionality become essential.

#### Classroom configurations:



Rows



Clusters

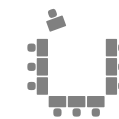

U-shape

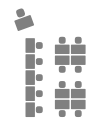

Combination

### INFO-MEDIUM

Today's students intermix low- and high-tech info-mediums whether working with other students or their teachers. Low-tech mediums include paper-based reading and writing, brainstorming and class discussions. High-tech mediums use laptops and digital displays. Flexible design is crucial. It allows students and teachers to move fluidly between interpersonal, analog and digital modes of communication whether working alone, in groups or as a class. Plan for sightlines, space division, light levels, storage adjacencies, visual displays, and power/data access to optimize info-medium dynamics.

#### Info-mediums:



High technology



Low technology



Mixed technology

## • Our observations create better classrooms

To help students learn better, we strive to understand what happens in and around classrooms. In addition to secondary research, we dedicate resources to:

- Observe workarounds in existing classrooms using video-ethnography and photos
- Install furniture prototypes into classrooms to gauge behavioral changes
- Plan applications based on teachers' pain points
- Interview key stakeholders – like students, teachers, administrators, occupational and physical therapists, cleaning crews and installation teams.

The insights we gain drive product development, space planning, and services that impact all quadrants of the Learning Environments Framework so furniture can inspire both teachers and students.

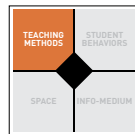

### TEACHING METHOD LEARNINGS



#### Futureproofing classrooms fosters flexibility

**OBSERVATION:** Project-based learning happens everywhere as more teachers adopt interactive teaching methods, but most furniture is designed for single-purpose lectures and static placement.

**SOLUTION:** Untie chairs from desks and make furniture multi-purpose by selecting mobile, adjustable-height furniture in basic shapes to guarantee effective spaces as educational techniques change – whether during a class, between classes or over time.



#### Learning stations require unique ecosystems

**OBSERVATION:** As young elementary students shift between small group, circle time, project work and individual learning stations; enthusiastic students swarm together organically with little regard for personal boundaries or protocol.

**SOLUTION:** Accommodate high-energy little bodies with multiple seating and horizontal surface options that match the current task to help students focus.



#### Ample circulation creates connection

**OBSERVATION:** Teachers gravitate to one area in their classroom because of the tight spaces created by condensed floorplans, unfavorable student/teacher ratios, or bulky and fixed furniture. This results in decreased mentoring and relationship building.

**SOLUTION:** Couple backless stools with smaller student desks or tables to open up aiseways for better flow and accessibility to individual students. At the same time, accommodate more students in smaller classrooms.



#### Elevating students aids teacher well-being

**OBSERVATION:** Teachers are kneeling, bending over, or looking down on students during one-on-one interactions which leads to either sore knees, backaches or unintended dominance.

**SOLUTION:** Place students at taller tables with stools to elevate students for more impactful eye-to-eye interactions and improved teacher well-being.

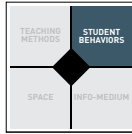

## STUDENT BEHAVIOR LEARNINGS



### Movement lengthens attention spans

**OBSERVATION:** Many students are disengaged in classrooms – evidenced by dazing, sleeping and passivity. Unfortunately, most furniture supports inactivity and detachment, which leads to poor academic performance.

**SOLUTION:** Solve with backless, non-handed stools. They naturally encourage student engagement, proper posture, movement and overall well-being. Core strength improves as slouching decreases. Blood flow increases through movement. Activity levels rise as sit, stand and perch positions emerge. Attention levels increase as bodies – not just heads – easily rotate to face changing focal points. Connection increases because students can't lean back and daydream.



### Choice spurs focus

**OBSERVATION:** Placing young students in the same seat and same location all day makes it hard for kids to stay on task. Both bodies and minds scream for stimulation.

**SOLUTION:** When young students are in the same space all day, provide a variety of seating options, so students can choose what's right for them based on the task at hand – whether sprawling on the floor, kneeling, lounging in a beanbag, sitting around a table, leaning into a group activity, or standing.



### Fidgeting produces positive results

**OBSERVATION:** Students distract other students when they fidget, but standard chairs don't address students' need to move. Introducing exercise ball-type solutions create other concerns.

**SOLUTION:** For middle schools and above, move from standard chairs and student-specific solutions, like exercise balls, to universal modulating stools. These support sit, stand and perch options and make fidgeting productive, while eliminating unique seating that stereotypes students.

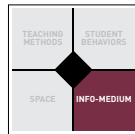

## INFO-MEDIUM LEARNINGS



### Digital sparks team interaction

**OBSERVATION:** Videos broadcast to an entire class usually induce daydreaming or sleep – especially with the lights out, while electronic displays in small group settings stimulate interaction.

**SOLUTION:** Keep the lights on. Integrate technology tools like large monitors into individual and small-group environments to maximize digital learning effectiveness.



### Analog isn't dead

**OBSERVATION:** In addition to high-tech solutions – laptops, tablets and digital displays; whiteboards, flip charts and other hands-on activities help facilitate creativity, communication and critical thinking.

**SOLUTION:** Equip classrooms with a blend of learning tools – both digital and analog – to stimulate effective and engaged group work.

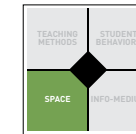

## SPACE LEARNINGS



### Insightful furniture unleashes learning

**OBSERVATION:** Whether in a general classroom or makerspace, school furniture is subject to extreme use, abuse and repurposing.

**SOLUTION:** Focus on furniture that intuitively moves where students want to go, supports multiple teaching methods, lets teachers and students reconfigure classrooms, and supports multiple student postures and heights seamlessly.



### Well-designed furniture eliminates headaches

**OBSERVATION:** Furniture can create distracting sounds, cause injury, break quickly under daily use, or become obsolete before its time.

**SOLUTION:** Look for solutions that muffle versus amplify distracting noise levels, eliminate safety hazards like pinch points and tipping, resist vandalism and misuse, and possess multi-purpose functionality.



20  
KINDERGARTEN TO  
SECOND GRADE



22  
THIRD TO FOURTH GRADE



24  
FIFTH TO SIXTH GRADE



26  
JUNIOR HIGH/MIDDLE SCHOOL



28-31  
HIGH SCHOOL



32  
MAKERSPACE



34  
ART



36  
MUSIC



38  
SCIENCE



40  
STEM



42  
CAREER AND TECHNICAL  
EDUCATION (CTE)



44  
COMPUTER LAB



46  
LIBRARY



48  
MEDIA CENTER



50  
COMMONS



52  
CAFÉ/LIFE CENTER



54  
TEACHER/FACULTY LOUNGE



56  
ADMINISTRATION





## THOUGHT STARTERS

Kindergarten to second grade



K2G.DEM.CMB.03



K2G.DEM.CMB.02



K2G.DEM.CMB.04

### LEF Classification

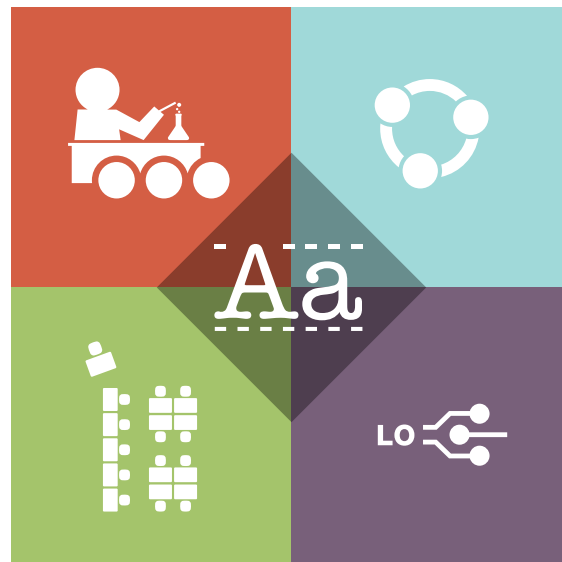

- Design lower elementary classes so students move easily from station to station, but furniture stays in place to minimize chaos. Stimulate movement via posture and location changes to optimize focus and release energy. Furnish the room with multiple seating options so students can sit at tables, stand, lounge, kneel, or plop down on the floor during the day. Create ample space for storing personal items and school supplies throughout the room and implement color-coding where appropriate. Consider using more small, individual, adjustable-height tables to provide configuration flexibility long term.



## THOUGHT STARTERS

Third to fourth grade



34G.LEC.ROW.02



34G.FAC.CLS.03

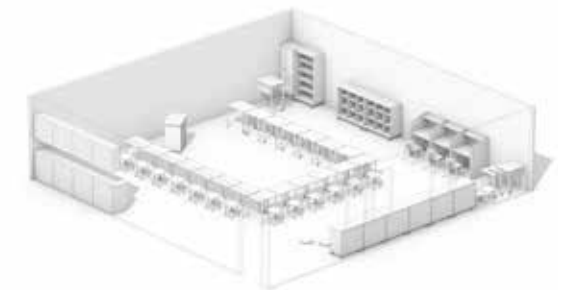

34G.LEC.USH.04

34G.PER.CMB.01

### LEF Classification



- Build flexibility into mid-level elementary classes with individual mobile stacking student desks. Encourage students to move desks into multiple configurations to support project, individual, lecture, discussion or freeform activities. Furnish learning stations with various heights and shapes of tables and multiple styles of seating to improve teacher-student connections and prompt posture changes during the day.



## THOUGHT STARTERS

Fifth to sixth grade



56G.FAC.CMB.02



56G.FAC.CLS.03



56G.DEM.CLS.04

### LEF Classification

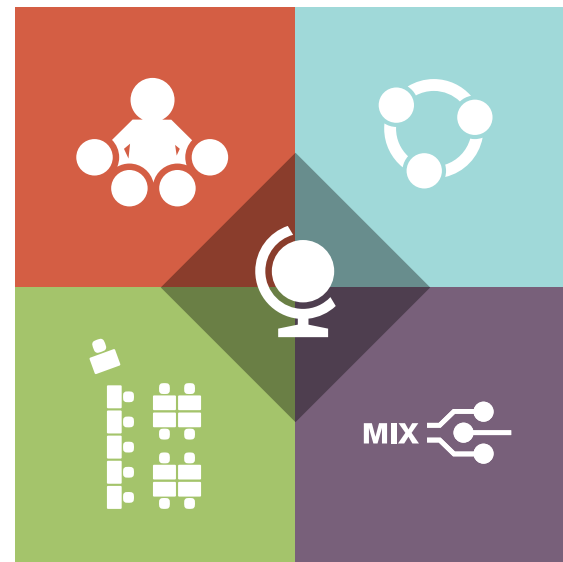

- Elevate student tables and seating to encourage alternating sit, stand and perch postures during the day to increase activity levels, student engagement and ultimately academic performance, while supporting the multiple activities occurring in upper elementary classes. Place students at group tables instead of in traditional row and column layouts to increase student connections. Consider stools featuring active seat mechanisms for all students. The resulting movement makes fidgeting productive, non-disruptive, and non-discriminatory. Because students are classroom bound in many cases, provide breakout areas with alternative seating.



## THOUGHT STARTERS

Junior high/middle school



68G.FAC.CLS.02



68G.LEC.ROW.03

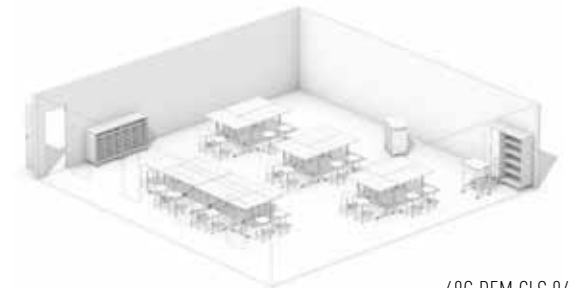

68G.DEM.CLS.04

68G.FAC.CLS.01

### LEF Classification

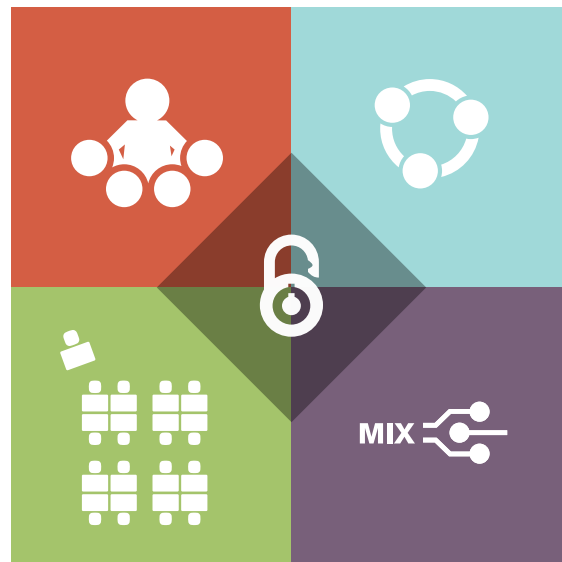

- Utilize a core group of adjustable-height tables across multiple subjects, but modify heights and configurations to tailor products for unique teaching methods and student behaviors. Set similar standards for storage, while making allowances for subjects that require more specialized storage. Selecting furniture with built-in flexibility makes buying and life-cycle management simple and flexible.



9126.FAC.CLS.01

## THOUGHT STARTERS

High school



912.FAC.CMB.02



912.FAC.CLS.03



912.FAC.CMB.03

### LEF Classification

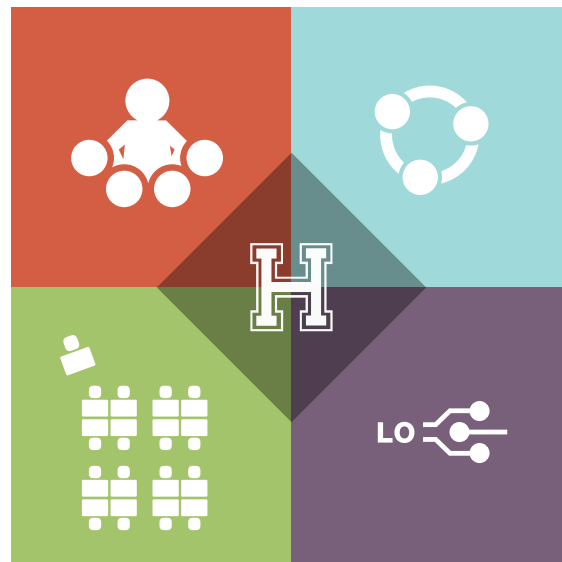

- Set up project groups, while enabling the flexibility to change teaching methods based on content and student needs. Pull small groups into alternative learning modes by rolling flip-and-nest tables into lecture rows or against the wall to create chair-based discussion circles. Enhance project-based interactions by providing access to digital group sharing tools in a section of the classroom.



912.LEC.ROW.01

## THOUGHT STARTERS

High school



912.LEC.ROW.02



912.LEC.ROW.03



912.DEM.USH.04

### LEF Classification



- Design lecture-oriented classrooms for flexibility. Start by incorporating digital and analog displays, object storage, and individual work areas around the perimeter of the classroom. Within the main sitting area, consider adding a middle aisle to improve circulation. Also, set up equal numbers of table rows so students can easily turn around to face other students for spontaneous project work. Finally, put tables on casters so rooms can be reconfigured into a U-shape for presentations and discussions.



## THOUGHT STARTERS

### Makerspace



MKR.DEM.CLS.02



MKR.DEM.CLS.03



MKR.FAC.CLS.04

MKR.FAC.CLS.01

### LEF Classification

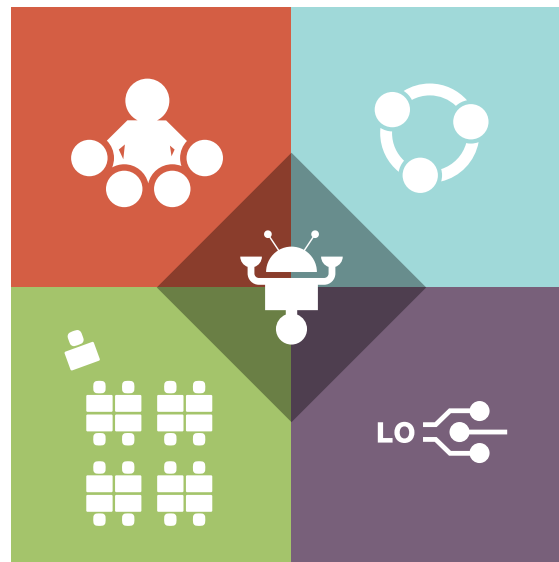

- Encourage students to explore their creativity and critical thinking skills in a collaborative workspace via hands-on learning. While no two makerspaces are the same, incorporate areas that accommodate rugged hands-on activities and brainstorming with easy access to tools and bulk storage. Build in flexibility so your core makerspace furniture can morph as your school's vision evolves to meet students' career objectives and community opportunities.



ART.DEM.CMB.01

## THOUGHT STARTERS

Art

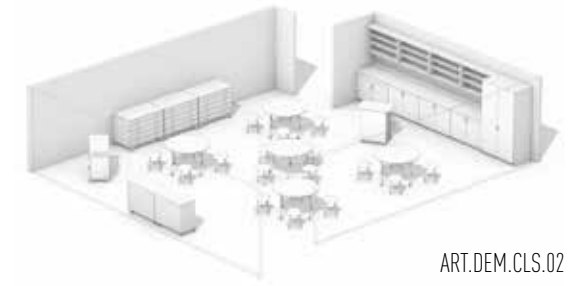

ART.DEM.CLS.02



ART.DEM.CLS.03



ART.FAC.CMB.04

### LEF Classification

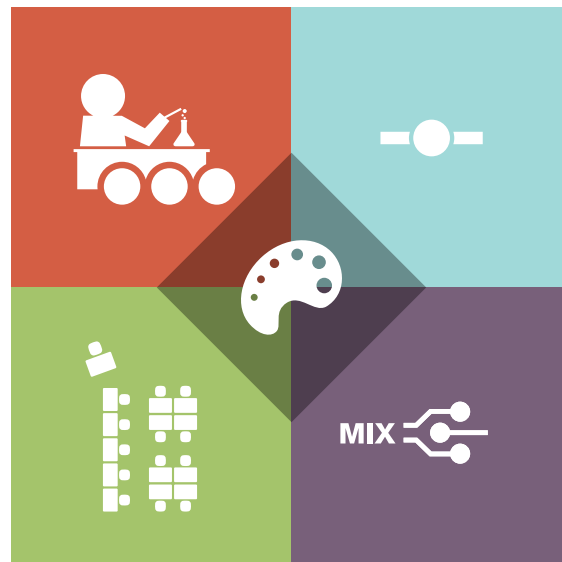

- Enrich students' creative thinking skills by constructing an environment that empowers hands-on problem-solving and communication skills. Support art generation with durable standing-height tables and digital media workspaces. Surround the work areas with modular sink, shelf, cabinet and tray storage units. Complete the space with mobile carts featuring power access to support various art tools.



MSC.FAC.CLS.01

LEF Classification



THOUGHT STARTERS

Music

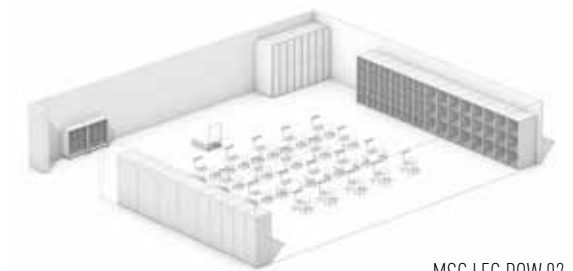

MSC.LEC.ROW.02



MSC.LEC.ROW.03

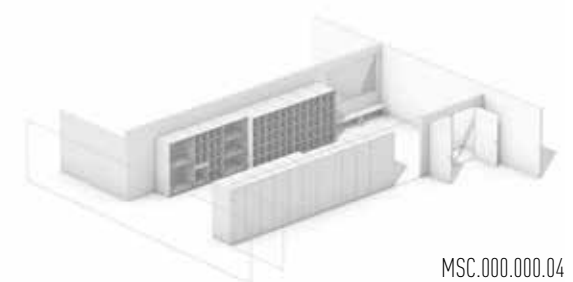

MSC.000.000.04

- Instruments, sheet music and uniforms are visible and important parts of a band and concert music space. Create a culture that draws students to the space outside of class hours to build comradery, communication and collaboration skills. Move beyond stiff chairs with backs and incorporate simple ergonomic stool solutions that can move quickly between ensemble and sectional practice while saving space. Also, add in some incremental flip-and-nest tables to accommodate group gatherings.



## THOUGHT STARTERS

Science

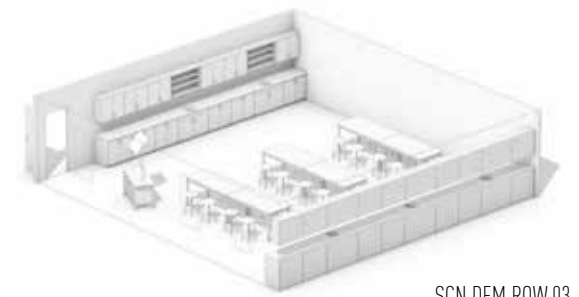

LEF Classification



- Cultivate science mastery by giving students first-hand learning experiences in theory, experimentation, data collection and analysis to enhance critical thinking skills in group environments. Create teaching demonstration areas visible throughout the classroom. Build workspaces large enough to accommodate physical materials and digital tools, and tough enough to resist abuse from chemicals and students. Surround the perimeter of the classroom with reconfigurable storage for easy access and long-term flexibility.



STM.DEM.CLS.01

## THOUGHT STARTERS STEM



STM.DEM.CMB.02



STM.DEM.CMB.03



STM.FAC.CMB.04

### LEF Classification

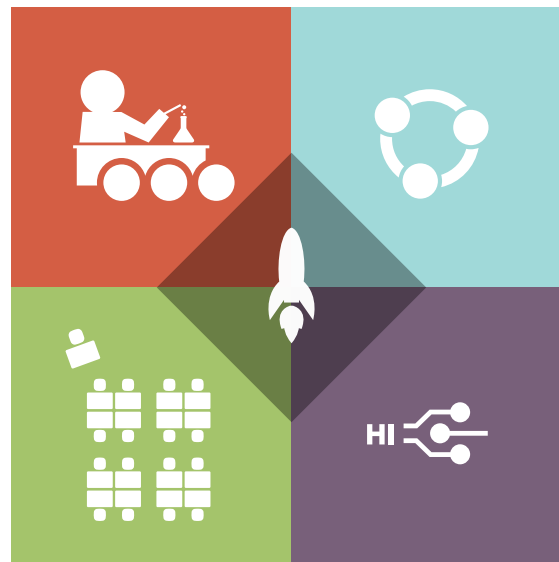

- Studying math, physics, and chemistry to investigate technical careers, students learn creative, communication, collaboration and critical thinking skills as they apply academic concepts in a dynamic environment designed to reflect how practicing engineers work today. Multiple furniture settings support lecture and small and large project work activities.



CTE.FAC.CMB.01

## THOUGHT STARTERS

Career & Technical Education (CTE)

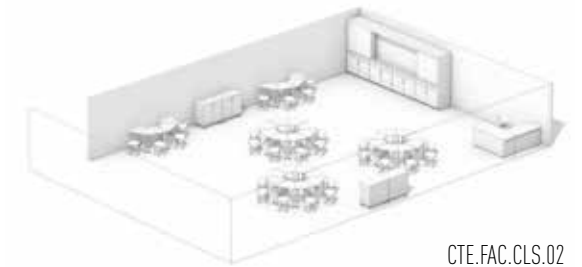

CTE.FAC.CLS.02



CTE.FAC.CMB.03



CTE.FAC.CLS.03

### LEF Classification

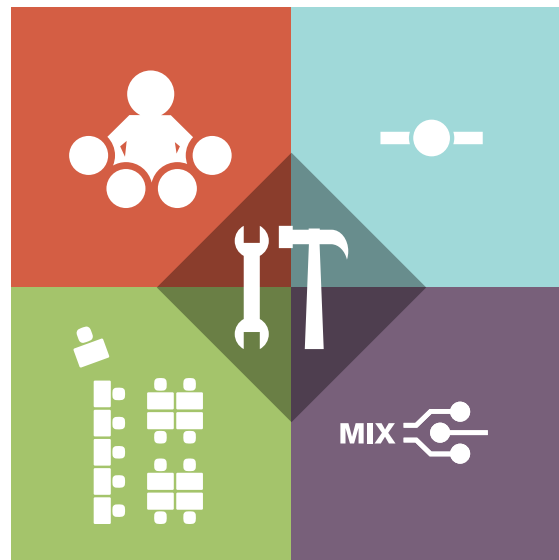

- Set students up for success by providing career and technical education spaces where they can develop in a variety of areas. Design the classroom to morph so it can support both the academic and technical hands-on training needed for postsecondary and workplace success. Create multiple types of workstations and provide plenty of room for object and tool storage.



## THOUGHT STARTERS

Computer lab

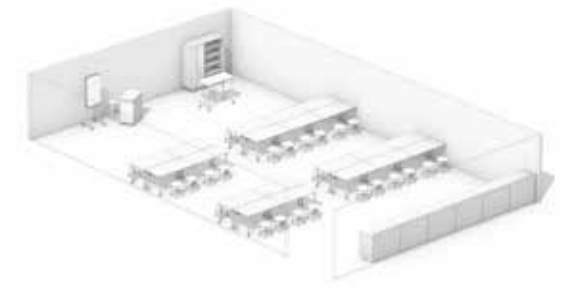

CMP.DEM.ROW.02



CMP.DEM.ROW.03

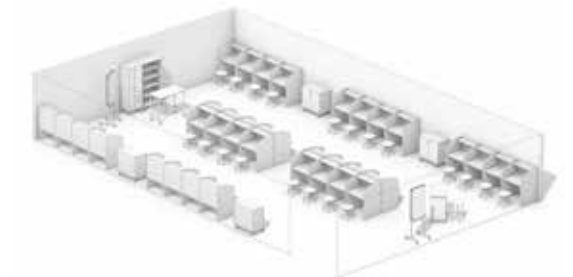

CMP.PER.ROW.04

CMP.LEC.CMB.01

### LEF Classification



- Rethink computer labs to accommodate individual, collaborative and social learning in a tech-rich environment that provides equitable access for all students and supplements classroom learning. Incorporate ergonomics throughout the space with adjustable-height tables, full-size keyboards and oversized monitors that support powerful processors, so students are equipped for the global job market.



## THOUGHT STARTERS

Library



LBR.000.000.02



LBR.000.000.03



LBR.000.000.04

LEF Classification



- Create a vibrant, flexible library to establish a culture of life-long learning that goes beyond reading and independent research to support collaborative learning and creativity during and after school. Consider lower bookshelves to open up the space and provide staff visual access to students. Integrate multiple types of seating and tables to support team and individual projects. If possible, bring in plants and light to improve student well-being.



MDC.000.000.01

## THOUGHT STARTERS

Media center

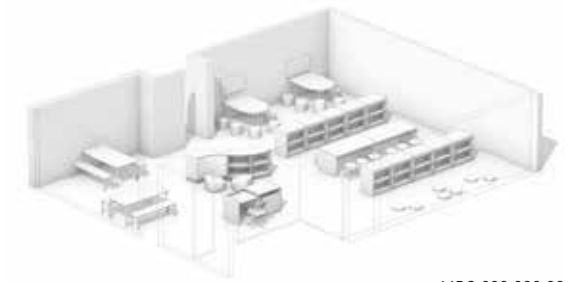

MDC.000.000.02



MDC.000.000.03



MDC.000.000.04

LEF Classification



- Build agility into instructional-support centers so they can evolve as teaching and learning mediums change. Make sure they enhance student-centered reading, tech, and learning skills development. Also, design for individual study and group work.



COM.000.CMB.01

## THOUGHT STARTERS

### Commons



CMM.000.CMB.02

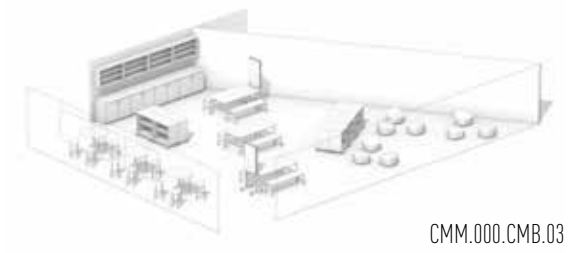

CMM.000.CMB.03



CMM.000.CMB.04

### LEF Classification



- Nurture students' minds, bodies and spirits in a casual atmosphere that promotes community, balance and enriched learning featuring both low and high-tech touchpoints. Create a place where everyone feels welcomed and engaged by creating multiple spaces that promote choice – so students can focus on homework, work in groups, socialize with peers, or find respite.



CFE.000.000.01

## THOUGHT STARTERS

Café/life center

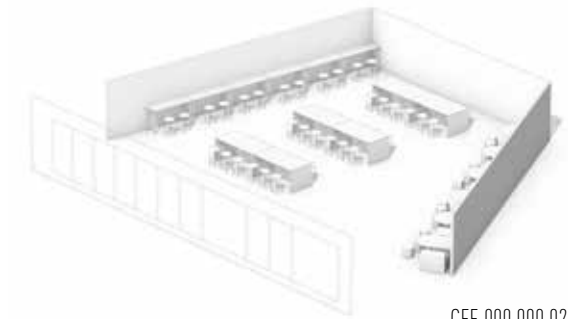

CFE.000.000.02

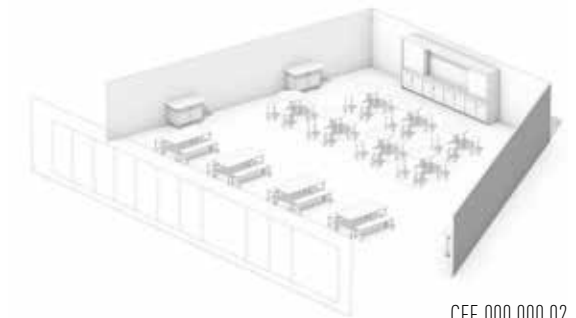

CFE.000.000.02



CFE.000.000.03

### LEF Classification



- Serve up multiple seating options in a café so it accommodates individuals, small groups or large groups fluidly either during the day or after school. Use mobile flip-and-nest tables throughout for easy portability and storage, and consider fixed standing-height options around the perimeter. Evaluate color-coded tables to aggregate groups or aid custodial staffs combining smaller tables into larger table configurations.



## THOUGHT STARTERS

Teacher/faculty lounge

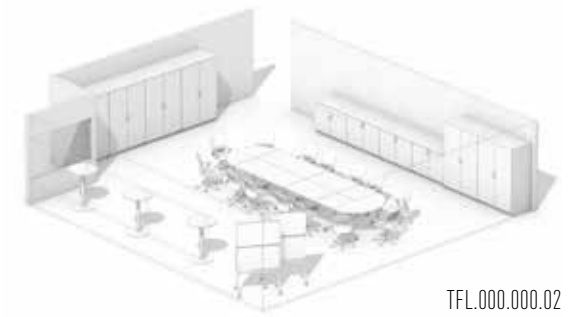

TFL.000.000.02

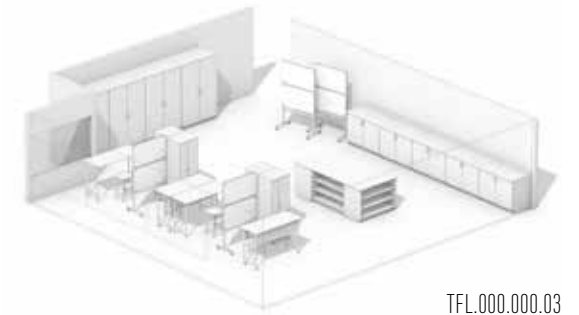

TFL.000.000.03



TFL.000.000.04

### LEF Classification

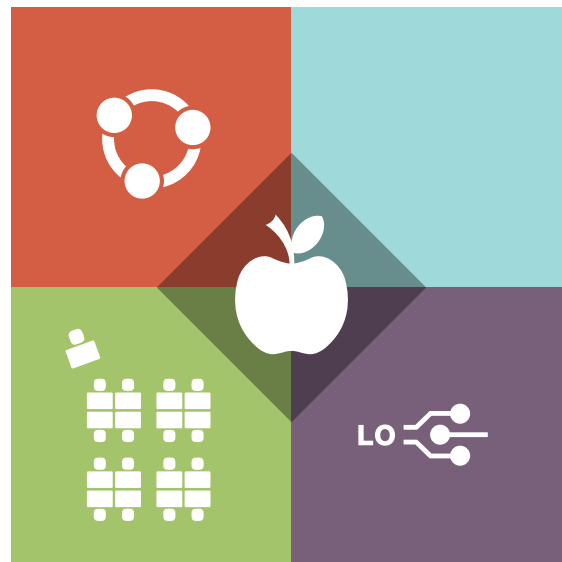

- Make teachers' lounges work harder. Provide places to enjoy refreshments, relax individually, chat with peers, meet as large groups, and store personal belongings. Set up work areas so teachers can prepare lessons before class. Equip the space with sharable tools, like presentation carts and whiteboards, for easy access.



ADM.000.000.01

## THOUGHT STARTERS

### Administration



ADM.000.000.02

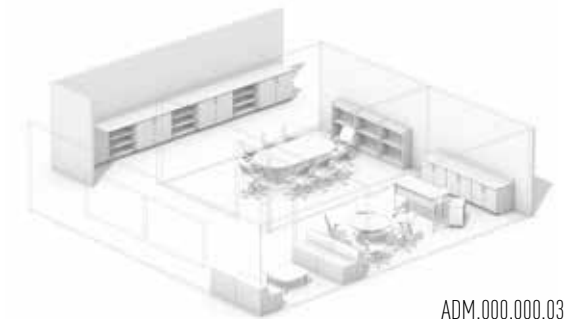

ADM.000.000.03

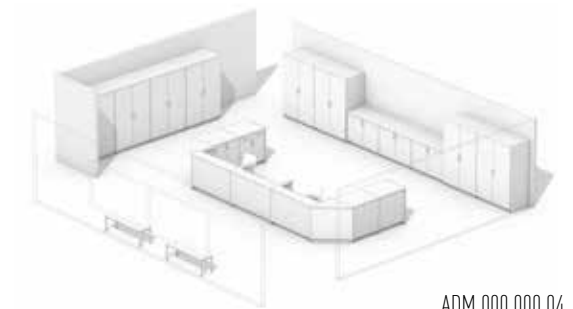

ADM.000.000.04

### LEF Classification



- The administrative offices reflect the school's brand to the community. Determine the aura you want to project with space layouts, furniture selection and color palettes. At the same time, build in functionality to support greeting and controlling visitors, meeting with students and parents, training staff, and completing other school responsibilities.

## Inspire learning with our comprehensive portfolio



### 60 TABLES & DESKS

Tables and desks play a bigger role in student and teacher success than ever before as project-based learning grows in prominence. Static is out, and movement is in. Fleetwood delivers with durable tables and desks designed to support multiple levels of mobility, height, compression, and reconfiguration. Can't find what you need? Call us for custom solutions.



### 114 SEATING

Rethink your seating solution. The traditional student chair may not optimize experiential learning and student well-being. Fleetwood's research with occupational and physical therapists points to elevating students to encourage multiple postures, eliminating chair backs to improve core strength, and supporting fidgeting for student achievement.



### 86 STORAGE

No longer just a built-in around the classroom perimeter, storage plays a vibrant role in project work. Storage creates easy access, divides space, and supports both analog and digital vertical collaboration with robust, mobile solutions outfitted for today's academic needs. Choose your look. Pick your price point. Fleetwood has you covered.



### 120 WHITEBOARDS

While digital displays grow in popularity, analog solutions – like whiteboards and flipcharts – also improve learning experiences and retention. Fleetwood's Pages system supplements groupwork by stimulating visual, verbal and writing skills.

• Tables and desks for your whole school

Fleetwood offers a coordinated collection of work surfaces large enough to support today’s school tools – usually laptops and 3-ring binders – while small enough to support condensed floorplans. Most tops are symmetrical allowing spontaneous reconfigurations between lecture and project work, and they can be supported with either fixed or height-adjustable legs. In addition, the desks and tables are extremely durable, featuring welded steel bases, pick-proof and moisture-resistant edges, and optional heavy-duty levelers or casters. Custom shapes and sizes available.



**66**  
UNITIZED FRAME



**67**  
STACKER



**68**  
I-LEG



**69**  
FLIP & NEST



**70**  
C-LEG



**71**  
POST LEG



**72**  
PEDESTAL BASE



**73**  
PEDESTAL BASE & POST LEG



74  
PICNIC TABLE & BENCH



75  
COMPUTER



76  
CRANK HEIGHT ADJUSTABLE



77  
WOOD LEG



78  
FULL END PANEL



79  
PNEUMATIC BASE



80  
TRANSACTION DESK



81  
CONVENTIONAL DESK (for teachers & administration)











82  
CARREL



83  
WORKSTATION



84  
TABLE ACCESSORIES

		Application Recommendations																
Table Solutions		Lower Elementary	Upper Elementary	Grades 6-12	Group	Teacher	Makerspace	Art	Music	Science/STEM	CTE	Computer Lab	Library	Media Center	Commons	Café/Life Center	Teacher/Faculty Lounge	Administration
	Unitized Frame	•	•	•	•	•	•	•	•	•	•	•	•	•	•	•	•	•
	Stacker	•	•	•	•		•			•								
	I-Leg	•	•	•	•	•	•	•	•	•	•	•	•	•	•	•	•	•
	Flip & Nest	•	•	•	•	•	•	•	•	•	•		•	•	•	•	•	
	C-Leg	•	•	•	•	•	•			•								
	Post Leg	•	•	•	•		•	•					•	•	•	•	•	•
	Pedestal Base	•	•	•	•								•	•	•	•	•	•
	Pedestal Base & Post Leg	•	•	•	•		•	•		•	•	•	•	•	•	•	•	•
	Picnic Table & Bench	•	•	•	•		•	•			•		•	•	•	•	•	•

		Application Recommendations																
Table Solutions		Lower Elementary	Upper Elementary	Grades 6-12	Group	Teacher	Makerspace	Art	Music	Science/STEM	CTE	Computer Lab	Library	Media Center	Commons	Café/Life Center	Teacher/Faculty Lounge	Administration
	Computer		•	•		•	•	•			•	•	•	•	•			•
	Crank Height Adjustable		•	•	•		•	•		•	•	•	•	•	•			•
	Wood Leg		•	•	•		•	•		•	•		•	•				
	Full End Panel		•	•	•		•	•			•	•	•	•	•	•	•	•
	Pneumatic Base	•	•	•		•					•		•	•	•		•	•
	Transaction Desk												•	•	•	•		•
	Conventional Desk					•							•	•			•	•
	Carrel		•	•								•	•	•	•		•	•
	Workstation		•	•	•		•	•	•	•	•						•	•





## I-Leg

While four-leg tables meet most needs, sometimes aesthetics or function call for an I-leg solution, which increases the knee swing area under a top.

• **Work Surface Shape Options**

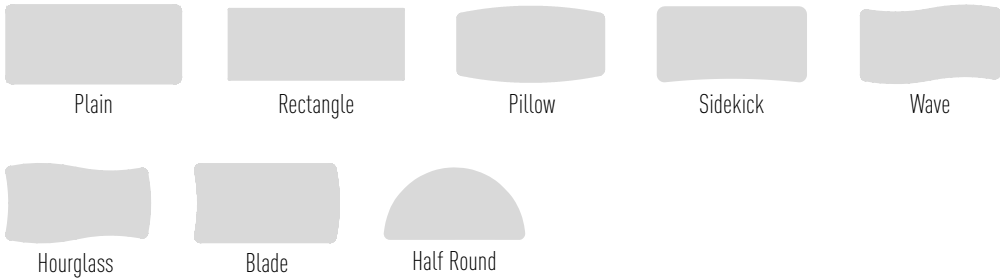

• **Height Options**



• **Size Options**

Widths from 40" to 72"  
Depths from 20" to 30"

• **Mobility Options**

Levelers, Casters

• **Technology Options**

Grommets, Wire management, power

**Application Options**



## Flip & Nest

Flip & Nest tables provide the perfect solution as teachers' needs for tables ebb and flows. Press the recessed activation bar at any point to flip up the work surface. Its multi-stop points prevent accidental pinch points. Roll the tables out of the way or use for vertical display.

• **Work Surface Shape Options**

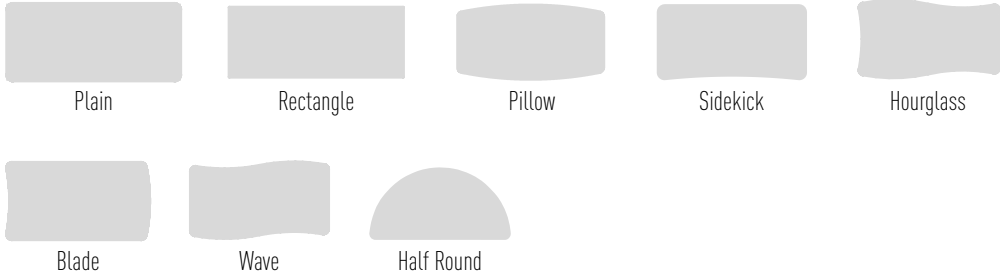

• **Height Options**



• **Size Options**

Widths from 40" to 72"  
Depths from 20" to 30"

• **Mobility Options**

Casters

• **Application Options**







## Pedestal Base

Pedestal base tables provide clean aesthetics, eliminate knee-knock situations, and support organic group growth because under-work surface barriers are eliminated.

• **Work Surface Shape Options**



Round



Racetrack

• **Height Options**



Fixed Height  
18"



Fixed Height  
20"



Fixed Height  
29"



Fixed Height  
36"



Fixed Height  
40"

• **Size Options**

Widths from 30" to 96"  
Depths from 30" to 48"

• **Mobility Options**

Glides

• **Application Options**



## Pedestal Base & Post Leg

D-shaped tops flush easily up to walls to support team collaboration. Plus, two tops can be quickly joined to double group sizes. Consider adding digital monitors on the flat end to enhance student experiences.

• **Work Surface Shape Options**



D-Top

• **Height Options**



Fixed Height  
29"



Fixed Height  
36"



Fixed Height  
40"

• **Size Options**

Widths from 42" to 48"  
Depths from 60" to 72"

• **Mobility Options**

Glides and Levelers

• **Technology Options**

Grommets, Wire management, power

• **Application Options**





## Picnic Table & Bench

An update on the classic picnic table, this solution helps students connect informally together.

• **Work Surface Shape Options**



Rectangle

• **Height Options**



Fixed Height  
14" bench



Fixed Height  
18" bench



Fixed Height  
24" table  
14" bench



Fixed Height  
29" table  
18" bench

• **Size Options**

Table widths from 60" to 72"  
Table depths from 30" to 36"  
Bench widths from 51" to 63"  
Bench depth 15"

• **Mobility Options**

Levelers

• **Application Options**



## Computer

Large digital displays and CPUs require the cabling capacity and easy access of a flip-top computer table.

• **Work Surface Shape Options**



Flip Top

• **Height Options**



Fixed Height  
29"

• **Size Options**

Widths from 36" to 72"  
Depths from 24" to 30"

• **Mobility Options**

Levelers, Casters

• **Technology Options**

Flip top wire management, power

**Application Options**





## Crank Height Adjustable

When tables need to hold a lot of weight and students need to move their projects vertically to gain leverage or perspective, nothing beats the crank height-adjustable table’s performance.

• **Work Surface Shape Options**



Rectangle

• **Height Options**



Adjustable Height  
27” - 38.5” (LPL or HPL)

• **Size Options**

Width 60”  
Depth 42”

• **Mobility Options**

Levelers

• **Technology Options**

Gommets, Flip top, Wire management, power

• **Application Options**



## Wood Leg

Science rooms have many traditions and nuances. Sometimes the classic wood frame table of the past is what’s needed to inspire the scientist of the future.

• **Work Surface Shape Options**



Rectangle

• **Height Options**



Fixed Height  
29”



Fixed Height  
36”

• **Size Options**

Widths from 48” to 72”  
Depths from 24” to 42”

• **Mobility Options**

Levelers

• **Application Options**





## Full End Panel

Full end panels on tables anchor a space and provide a sense of stability that attracts students. Standing-height large units create excellent gathering places, while narrower tops make great touchdown spots against walls or windows.

• **Work Surface Shape Options**



Rectangle

• **Height Options**



Fixed Height  
29"



Fixed Height  
36"

• **Size Options**

Widths from 60" to 84"  
Depths from 20" to 42"

• **Mobility Options**

Levelers

• **Application Options**



## Pneumatic Base

Allow teachers or students to easily alternate between personalized seated and standing heights anywhere in the classroom for the ultimate posture flexibility.

• **Work Surface Shape Options**



Rectangle



Sidekick

• **Height Options**



Fixed Height  
28"-45"

• **Size Options**

Width 30"  
Depth 24"

• **Mobility Options**

Casters

• **Application Options**





## Transaction Desk

At home in libraries, media centers or administrative offices, this desk provides a welcoming presence while supporting appropriate boundaries. Optional transaction counters and storage provide additional function.

• **Work Surface Shape Options**



Rectangle



Radius Corner

• **Height Options**



Desk Height  
30"



Transaction Counter Height  
10"  
(Work surface not included)



Under Worksurface Storage Height  
26"

• **Size Options**

Case widths from 30" to 84"  
Case depth 30"  
Transaction counter widths from 24" to 48"  
Transaction counter depth is 10"  
Storage width 24"  
Storage depth 20"  
Other storage available. See Library or contact Fleetwood.

• **Mobility Options**

Case base has levelers  
Storage has casters

• **Application Options**



## Conventional Desk

Sometimes nothing can replace the function and formality of a traditional desk solution when paper and objects must be stored or meetings are held.

• **Work Surface Shape Options**



Plane



L-Top Configuration



D-Top

• **Height Options**



Fixed Height  
30"



Fixed Height  
30"



Fixed Height  
29"

• **Size Options**

Widths from 48" to 66"  
Depths from 24" to 30"

• **Mobility Options**

Levelers, Casters. Casters only on D-Top

• **Application Options**



**Note:** Consider presentation carts or unitized frame tables with metal modesty panels for more contemporary solutions.



# Carrel

When privacy is needed for studying or test-taking, nothing surpasses the effectiveness of a carrel made with surrounding end panels.

• **Work Surface Shape Options**



Rectangle with Grommets

• **Height Options**



Fixed Height  
38"



Fixed Height  
48"

29" Fixed height work surface

• **Size Options**

Width 36"  
Depth 30"

**Mobility Options**

- Glides

• **Application Options**



# Workstation

As makerspaces and CTE classrooms grow, the need to provide standing-height, high-performance workstations with easy-access storage proves essential in creative and critical thinking skills environments.

• **Work Surface Shape Options**



Rectangle

• **Height Options**



Fixed Height  
36" (HPL)

36.75" (Maple block)

See configuratrion options in storage section on page 105

• **Size Options**

Widths from 60" to 66"  
Depths from 33" to 42"

• **Mobility Options**

Casters

• **Application Options**





• **Bag Hook**  
Attaches anywhere to Unitized Frame and C-Leg desks and tables without protruding into aisle  
Field or factory installed



• **Book Box-Closed** - 23" w x 4" h x 15" d  
Use with work surface size 30" wide to keep classrooms tidy  
Field or factory installed



• **Book Box-Open** - 23" w x 4" h x 15" d  
Use with work surface size 30" wide to let light in and keep students' material visible  
Field or factory installed

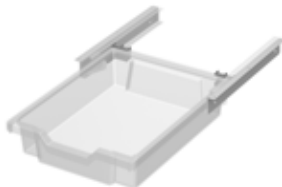

• **Gratnells Tray and Rails** - 12.5" w x 3" h x 17" d  
Use transferrable trays with work surface size 30" wide  
Rectangle or 27" wide Plane work surface  
Field or factory installed  
  
Rails only can be ordered separately and field or factory installed



• **Modesty Panel** for 30", 48", 54" or 60" wide tables  
Use with Unitized Frame desks and tables to provide modesty and indicate teachers' desks  
Factory installed



• **Under Work Surface Shelf** for 48", 54", 60" or 72" wide tables  
Shelf with center support post provides extra storage within reach  
Laminate shelf in Etched Gray laminate color  
Factory installed



• **Lower Storage Shelf** for H-Frame tables, 48", 54", 60" or 72" wide  
Laminate shelf in Etched Gray laminate color provides extra storage within reach  
Factory installed



• **Burele Power Unit** - 4 power outlets  
72" cord with circuit breaker plug  
Color is Storm. Custom colors available  
Field installed on tables. Factory installed on project carts



• **Burele Power Unit** - 2 power outlets, 1 HDMI and 2 USB  
72" cord with plug  
Color is Storm. Custom colors available  
Field installed on tables



• **Moire Power Unit** - 4 power outlets  
72" cord with circuit breaker plug  
Color is Storm. Custom colors available  
Field installed on tables



• **Salt** - USB, 72" cord. Color is Storm

## The right storage for every space

Fleetwood's broad range of storage options feature built-in mobility, rugged construction, and flexible design to meet your needs now and tomorrow in standard classrooms, specialty spaces or around the school campus.



**90**

### DESIGNER COLLECTION

- Refined
- Versatile with broad offering
- Mobile



**94**

### SHEERLINE COLLECTION

- Industrial
- Durable
- Mobile



**96**

### ILLUSIONS COLLECTION

- Architectural
- Built-in alternative with roll-in installation
- Long-term flexibility



**100**

### ENCORE COLLECTION

- Simple
- Economical
- Mobile



**102**

### COMMON STORAGE

- Complements all collections
- Provides the finishing touches



**106**

### LEARNING WALL

- Architectural
- Multipurpose functionality
- Compressed floorplan solution



**105**

### SPECIALTY

- Makerspace, Science, STEM, CTE, etc.
- Maple block or phenolic tops applications
- Custom needs supported
- See additional solutions in Designer, Sheerline and Illusions Collections



**108**

### LIBRARY COLLECTION







- Classic
- Add-on flexibility
- Extensive offering





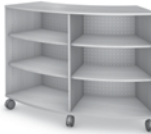
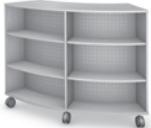







**110**

### HARMONY MUSIC COLLECTION

- Clean aesthetic
- Rugged performance
- Extensive offering

		Size Overview			
Generic Storage Solution		Height	36" Wide	48" Wide	60" Wide
	Shelf Storage-Straight No Doors	Low	Designer Illusions	Illusions Sheerline Encore	
		Tall	Designer Illusions	Illusions Sheerline Encore	
	Shelf Storage-Straight Locking Doors	Low	Designer Illusions	Illusions Sheerline Encore	
		Tall	Designer Illusions	Illusions Sheerline Encore	
	Shelf Storage-Straight Double Sided	Low	Designer	Sheerline Encore	
		Tall			
	Shelf Storage-Curved Single Sided	Low			Designer
		Mid			Designer
	Shelf Storage-Curved Double Sided	Low			Designer
		Mid			Designer
	Cubicle Storage No Doors Single Sided	Mid		Designer	Encore
	Cubicle Storage No Doors Double Sided	Mid		Designer	
	Cubicle Storage Locking Doors	Mid		Designer	

		Size Overview					
Generic Storage Solution		Height	24" Wide	36" Wide	42" Wide	48" Wide	60" Wide
	Tray Storage No Doors	Low		Illusions	Designer	Illusions	
		Mid			Designer Sheerline Encore		
	Tray Storage Locking Doors	Low		Illusions		Designer Illusions	
		Mid				Designer	
		Tall		Illusions		Illusions	
	Drawer Storage Full Width Drawers	Low		Illusions		Sheerline Illusions Encore	
	Wardrobe Storage Locking Doors	Tall	Designer	Designer Illusions		Illusions Sheerline Encore	
	Project Cart	Low			Designer Common	Sheerline	
	Monitor Cart	Tall				Designer Common	
	Workstations	Low				Sheerline	Designer Common
	Bookcases	Low		Common		Common	
		Mid		Common		Common	
		Tall		Common		Common	
	Mobile Ped Files	Low	15" wide only. See Common storage				
	Presentation Cart	Mid	22" and 36" wide. See Common storage				

• Designer Collection is a refined and versatile mobile cabinet line that is perfect for general classrooms or specialty spaces and is attractive from any angle. Featuring laminate cases with perforated steel backs, the broad offering provides flexible storage, classroom space division, and reconfiguration ease. Specialty storage units accommodating display and makers' needs are included in the offering.

SHELF



Shelf Storage - Straight  
No Doors  
36" W x 28.75" H x 20" D



Shelf Storage - Straight  
No Doors  
36" W x 36" H x 20" D



Shelf Storage - Straight - Double Sided  
No Doors  
36" W x 36" H x 20" D



Shelf Storage - Straight  
No Doors  
36" W x 68" H x 20" D



Shelf Storage - Straight  
Locking Door  
36" W x 36" H x 20" D



Shelf Storage - Straight  
Locking Doors  
36" W x 68" H x 20" D

CURVED



Shelf Storage - Curved  
No Doors  
60" W x 36" H x 20" D



Shelf Storage - Curved  
No Doors  
60" W x 44" H x 20" D



Shelf Storage - Curved - Double Sided  
No Doors  
60" W x 36" H x 20" D



Shelf Storage - Curved - Double Sided  
No Doors  
60" W x 44" H x 20" D

CUBBY



Cubby Storage - Straight - Single Sided  
No Doors  
6 Cubbys  
48" W x 44" H x 20" D



Cubby Storage - Single Sided  
No Doors  
9 Cubbys  
48" W x 44" H x 20" D



Cubby Storage - Double Sided  
No Doors  
12 Cubbys  
48" W x 44" H x 20" D



Cubby Storage - Single Sided  
Locking Doors  
6 Cubbys  
48" W x 44" H x 20" D



Cubicle Storage - Single Sided  
Locking Doors  
9 Cubbys  
48" W x 44" H x 20" D

TRAY



Tray Storage - Single Sided  
No Doors  
Holds up to 24 Trays  
42" W x 36" H x 20" D



Tray and Shelf Storage - Single Sided  
No Doors  
Holds up to 24 trays  
42" W x 44" H x 20" D



Tray Storage - Single Sided  
No Doors  
Holds up to 30 trays  
42" W x 44" H x 20" D



Tray Storage - Single Sided  
Locking Doors  
Holds up to 24 trays  
48" W x 36" H x 20" D



Tray and Shelf Storage - Single Sided  
Locking Doors  
Holds up to 24 trays  
48" W x 44" H x 20" D



Storage - Single Sided  
Locking Doors  
Holds up to 30 trays  
48" W x 44" H x 20" D

WARDROBE



Wardrobe Tower Storage - Single Sided  
Locking Drawers & Doors  
24" W x 68" H x 20" D



Wardrobe Storage - Single Sided  
Locking Doors  
36" W x 68" H x 20" D

PRESENTATION CART



Presentation Cart - Single Sided  
Non-Locking Door - With or without power  
Holds up to 6 trays  
22"W x 40"H x 22"D



Presentation Cart - Single Sided  
Non-Locking Door - With or without power  
Holds up to 6 trays  
36"W x 40"H x 22"D

PROJECT CART



Project Cart - Single Sided  
Locking Door/Drawer - With or without power  
42" W x 36" H x 20" D



3D Printer Cart  
Locking Doors  
36" W x 36" H x 20" D

MONITOR CART



Front view



Back view

Monitor Cart - Tray Storage  
Non-Locking Doors - With power  
Holds up to 24 trays  
48" W x 72" H x 20" D

WORKSTATION



Workstation - Single Sided - Shelf  
No Doors  
60" W x 36" H x 30" D  
60" W x 36" H x 36" D  
66" W x 36" H x 33" D  
66" W x 36" H x 42" D



Workstation - Double Sided - Shelf  
No Doors  
60" W x 36" H x 36" D  
66" W x 36" H x 42" D



Workstation - Single Sided - Shelf  
Locking Doors  
60" W x 36" H x 30" D  
60" W x 36" H x 36" D  
66" W x 36" H x 33" D  
66" W x 36" H x 42" D



Workstation - Double Sided - Shelf  
Locking Doors  
60" W x 36" H x 36" D  
66" W x 36" H x 42" D



Workstation - Single Sided - Cubby  
No Doors - 9 Cubbys  
60" W x 36" H x 30" D  
60" W x 36" H x 36" D  
66" W x 36" H x 33" D  
66" W x 36" H x 42" D



Workstation - Double Sided - Cubby  
No Doors - 18 Cubbys  
60" W x 36" H x 36" D  
66" W x 36" H x 42" D



Workstation - Single Sided - Cubby  
Locking Doors - 9 Cubbys  
60" W x 36" H x 30" D  
60" W x 36" H x 36" D  
66" W x 36" H x 33" D  
66" W x 36" H x 42" D



Workstation - Double Sided - Cubby  
Locking Doors - 18 Cubbys  
60" W x 36" H x 36" D  
66" W x 36" H x 42" D

STORAGE

Sheerline

Sheerline Collection boasts an industrial-style, urban aesthetic mixed with rugged performance that stands up to the most demanding classroom challenges, including science spaces. The line features visible, dent-resistant, welded steel frames around the perimeter. This dedication to durability also includes steel shelves and large, industrial casters that improve stability and mobility.

SHELF



Shelf Storage - Straight - Single Sided  
No Doors  
48" W x 34.25" H x 22" D



Shelf Storage - Straight - Double Sided  
No Doors  
48" W x 34.25" H x 22" D



Shelf Storage - Straight - Single Sided  
No Doors  
48" W x 60" H x 22" D



Shelf Storage - Straight - Single Sided  
No Doors  
48" W x 72" H x 22" D



Shelf Storage - Straight - Single Sided  
Locking Doors  
48" W x 34.25" H x 22" D



Shelf Storage - Straight - Single Sided  
Locking Doors  
48" W x 60" H x 22" D



Shelf Storage - Straight - Single Sided  
Locking Doors  
48" W x 72" H x 22" D

TRAY & DRAWER



Tray Storage - Single Sided  
No Doors  
42.5" W x 44" H x 22" D



Drawer Storage - Single Sided  
Non Locking Drawers  
5 Drawers  
48" W x 34.25" H x 28" D

WARDROBE



Wardrobe Storage - Single Sided  
Locking Doors  
48" W x 72" H x 22" D

PRESENTATION CART



Shelf and Drawer Storage - Single Sided  
Locking Doors and Drawers - Demonstration Mirror  
60" W x 34.25" H x 24" D

PROJECT CART



Project Cart  
Locking Door and Drawer  
With and without power  
Holds up to 12 trays  
48" W x 34.25" H x 24" D

WORKSTATION



Workstation - Single Sided - Shelf  
No Doors  
60" W x 34.5" H x 24" D



Workstation - Double Sided - Shelf  
No Doors  
60" W x 34.5" H x 24" D



Workstation - Single Sided - Shelf  
Locking Doors  
60" W x 34.5" H x 30" D



Workstation - Single Sided - Shelf  
Locking Doors  
60" W x 34.5" H x 24" D



Workstation - Single Sided  
Locking Doors  
60" W x 34.5" H x 30" D

• Illusions Collection is a flexible alternative to built-in cabinets that can be installed in a fraction of the time. It reconfigures easily to meet evolving needs or moves to support summer deep cleaning. A perfect color-match to all Fleetwood furniture, cabinets feature hidden casters so units can be rolled into place, and then connected via a patented toolless interlock design. Once installed, sinks and plumbing may be added, and overhead storage mounted on walls.

SHELF



Base Shelf Storage  
No Doors  
36" W x 30" H x 26" D  
48" W x 30" H x 26" D



Base Shelf Storage  
No Doors  
36" W x 36" H x 26" D  
48" W x 36" H x 26" D



Base Mobile Shelf Storage  
No Doors  
36" W x 30" H x 18" D



Tall Shelf Storage  
No Doors  
36" W x 72" H x 27" D  
48" W x 72" H x 27" D  
36" W x 84" H x 27" D  
48" W x 84" H x 27" D



Base Shelf Storage  
Locking Doors  
36" W x 30" H x 26" D  
48" W x 30" H x 26" D



Base Shelf Storage  
Locking Doors  
36" W x 36" H x 26" D  
48" W x 36" H x 26" D



Tall Shelf Storage  
Locking Doors  
36" W x 72" H x 27" D  
48" W x 72" H x 27" D  
36" W x 84" H x 27" D  
48" W x 84" H x 27" D

SHELF & DRAWER



Base Shelf and Drawers Storage  
Locking Doors and Drawers  
36" W x 30" H x 26" D  
48" W x 30" H x 26" D



Base Shelf and Drawers Storage  
Locking Doors and Drawers  
36" W x 36" H x 26" D  
48" W x 36" H x 26" D



Base Drawers and Shelf Storage  
Locking Drawers and Door  
36" W x 30" H x 26" D  
48" W x 30" H x 26" D



Base Drawers and Shelf Storage  
Locking Drawers and Door  
36" W x 36" H x 26" D  
48" W x 36" H x 26" D

DRAWER



Base Drawer Storage - 4 Drawers  
Locking Drawers  
36" W x 30" H x 26" D  
48" W x 30" H x 26" D



Base Drawer Storage - 5 Drawers  
Locking Drawers  
36" W x 36" H x 26" D  
48" W x 36" H x 26" D

TRAY



Base Tray Storage  
No Doors  
2 Columns  
Holds up to 12 trays  
36" W x 30" H x 26" D



Base Tray Storage  
No Doors  
2 Columns  
Holds up to 16 trays  
36" W x 36" H x 26" D



Base Tray Storage  
No Doors  
3 Columns  
Holds up to 18 trays  
48" W x 30" H x 26" D



Base Tray Storage  
No Doors  
3 Columns  
Holds up to 24 trays  
48" W x 36" H x 26" D



Tall Tray and Shelf Storage  
No Doors  
2 Columns  
Holds up to 24 trays  
36" W x 72" H x 27" D  
36" W x 84" H x 27" D



Tall Tray and Shelf Storage  
No Doors  
3 Columns  
Holds up to 36 trays  
48" W x 72" H x 27" D  
48" W x 84" H x 27" D

TRAY CONT.



Base Tray Storage  
Locking Doors  
2 Columns  
Holds up to 12 trays  
36" W x 30" H x 26" D



Base Tray Storage -  
Locking Doors  
2 Columns  
Holds up to 16 trays  
36" W x 36" H x 26" D



Base Tray Storage  
Locking Doors  
3 Columns  
Holds up to 18 trays  
48" W x 30" H x 26" D



Base Tray Storage  
Locking Doors  
3 Columns  
Holds up to 24 trays  
48" W x 36" H x 26" D



Tall Tray and Shelf Storage  
Locking Doors  
2 Columns  
Holds up to 24 trays  
36" W x 72" H x 27" D  
36" W x 84" H x 27" D



Tall Tray and Shelf Storage  
Locking Doors  
3 Columns  
Holds up to 36 trays  
48" W x 72" H x 27" D  
48" W x 84" H x 27" D

WARDROBE



Tall Wardrobe Storage  
Locking Doors  
36" W x 72" H x 27" D  
48" W x 72" H x 27" D  
36" W x 84" H x 27" D  
48" W x 84" H x 27" D

INLINE DESK



Inline Desk  
No Doors  
36" W x 30" H x 26" D  
36" W x 36" H x 26" D  
48" W x 30" H x 26" D  
48" W x 36" H x 26" D

SINK



Base Sink Storage  
No Doors  
48" W x 30" H x 26" D  
48" W x 36" H x 26" D



Base Sink Storage  
Locking Doors  
48" W x 30" H x 26" D  
48" W x 36" H x 26" D

WALL HUNG



Wall Hung Shelf Storage  
No Doors  
36" W x 24" H x 13" D  
48" W x 24" H x 13" D



Wall Hung Shelf Storage  
No Doors  
36" W x 30" H x 13" D  
48" W x 30" H x 13" D



Wall Hung Shelf Storage  
Locking Doors  
36" W x 24" H x 13" D  
48" W x 24" H x 13" D



Wall Hung Shelf Storage  
Locking Doors  
36" W x 30" H x 13" D  
48" W x 30" H x 13" D

WALL HUNG CORNER



Wall Hung Corner Storage  
Locking Door  
27" W x 24" H x 27" D



Wall Hung Corner Storage  
Locking Door  
27" W x 30" H x 27" D

FILLER



Base Corner Filler  
No Doors  
26" W x 30" H x 26" D  
26" W x 36" H x 26" D



Base Filler  
12" W x 30" H x 26" D  
12" W x 36" H x 26" D



Wall Hung Filler  
12" W x 24" H x 13" D  
12" W x 30" H x 13" D

- Encore Collection, a simple cost-effective solution, retains Fleetwood’s dedication to mobility. The line features a compact offering made of all laminate construction. Encore complements Designer Collection and easily accommodates custom size needs.

SHELF



Shelf Storage - Straight - Single Sided  
No Doors  
48" W x 30" H x 20" D



Shelf Storage - Straight - Single Sided  
No Doors  
48" W x 36" H x 24" D



Shelf Storage - Straight - Double Sided  
No Doors  
48" W x 36" H x 24" D



Shelf Storage - Straight - Single Sided  
No Doors  
48" W x 68" H x 24" D



Shelf Storage - Straight - Single Sided  
Locking Doors  
48" W x 36" H x 24" D



Shelf Storage - Straight - Single Sided  
Locking Doors  
48" W x 68" H x 24" D

TRAY



Tray Storage - Single Sided  
No Doors  
Holds up to 30 trays  
42.5" W x 44" H x 20" D

DRAWER



Drawer Storage - Single Sided  
Non-Locking Drawers  
5 Drawers  
48" W x 36" H x 28" D

CUBBY



Cubby Storage - Single Sided  
No Doors  
15 Cubbys  
60" W x 44" H x 20" D



Wardrobe Storage - Single Sided  
Locking Doors  
48" W x 68" H x 24" D

STORAGE

Common & Specialty

- Lower drawer storage (pedestals), bookcases, presentation carts and other specialty storage units are designed to blend with all Fleetwood storage solutions throughout the school.

MOBILE PED



Mobile Ped - Open/File  
Locking Drawer  
15" W x 28.75"H x 20"D



Mobile Ped - File/File  
Locking Drawers  
15" W x 28.75"H x 20"D



Mobile Ped - Box/Box/File  
Locking Drawers  
15" W x 28.75"H x 20"D



Mobile Ped - Trays  
No Door  
Holds up to 6 trays  
14.5" W x 28.75"H x 20"D



Mobile Ped - Box/File  
Locking Drawers  
15" W x 22.5"H x 20"D

PRESENTATION CART



Presentation Cart - Single Sided  
Non-Locking Door  
With or Without Power  
Holds up to 6 trays  
22"W x 40"H x 22"D



Presentation Cart - Single Sided  
Non-Locking Door  
With or Without Power  
Holds up to 6 trays  
36"W x 40"H x 22"D

PROJECT CART



Project Cart - Single Sided  
Locking Door/Drawer  
With and without Power  
42" W x 36" H x 20" D

MONITOR CART



Front view



Back view

Monitor Cart - Tray Storage  
Non-Locking Doors  
With Power  
Holds up to 24 trays  
48" W x 72" H x 20" D

BOOKCASE



Bookcase - Single Sided  
36" W x 29" H x 12" D  
36" W x 42" H x 12" D  
36" W x 60" H x 12" D  
36" W x 72" H x 12" D



Bookcase - Single Sided  
48" W x 29" H x 12" D  
48" W x 42" H x 12" D  
48" W x 60" H x 12" D  
48" W x 72" H x 12" D

See Library Collection for additional bookcases.

LOCKERS



Wall Hung Locker  
4 Cubbys  
48" W x 12" H x 12" D



Wall Hung Locker  
Shelf  
48" W x 12" H x 12" D



Free Standing Locker  
4 Student  
48" W x 48" H x 16" D



Free Standing Locker  
12 Cubbys  
48" W x 72" H x 18" D

WORKSTATION



Workstation - Single Sided - Shelf  
No Doors  
60" W x 36" H x 30" D  
60" W x 36" H x 36" D  
66" W x 36" H x 33" D  
66" W x 36" H x 42" D



Workstation - Double Sided - Shelf  
No Doors  
60" W x 36" H x 36" D  
66" W x 36" H x 42" D



Workstation - Single Sided - Shelf  
Locking Doors  
60" W x 36" H x 30" D  
60" W x 36" H x 36" D  
66" W x 36" H x 33" D  
66" W x 36" H x 42" D



Workstation - Double Sided - Shelf  
Locking Doors  
60" W x 36" H x 36" D  
66" W x 36" H x 42" D



Workstation - Single Sided - Cubby  
No Doors - 9 Cubbys  
60" W x 36" H x 30" D  
60" W x 36" H x 36" D  
66" W x 36" H x 33" D  
66" W x 36" H x 42" D



Workstation - Double Sided - Cubby  
No Doors - 18 Cubbys  
60" W x 36" H x 36" D  
66" W x 36" H x 42" D



Workstation - Single Sided - Cubby  
Locking Doors - 9 Cubbys  
60" W x 36" H x 30" D  
60" W x 36" H x 36" D  
66" W x 36" H x 33" D  
66" W x 36" H x 42" D



Workstation - Double Sided - Cubby  
Locking Doors - 18 Cubbys  
60" W x 36" H x 36" D  
66" W x 36" H x 42" D

- Learning Wall, part of the Illusions Collection, is a flexible alternative to built-in media cabinets that installs quickly and perfectly color-matches Fleetwood furniture. Each base cabinet features hidden casters so units roll into place and securely connect together.

NO TECHNOLOGY



Shelf Storage - No Doors  
97.5" W x 84" H x 26" D



Shelf Storage - No Doors  
145.5" W x 84" H x 26" D



Shelf Storage - Locking Doors  
97.5" W x 84" H x 26" D



Shelf Storage - Locking Doors  
145.5" W x 84" H x 26" D



Shelf Storage - Locking Doors and  
Drawers  
97.5" W x 84" H x 26" D



Shelf Storage - Locking Doors and  
Drawers  
145.5" W x 84" H x 26" D

TECHNOLOGY



Shelf Storage - No Doors  
193.5" W x 84" H x 26" D



Shelf Storage - Locking Doors  
193.5" W x 84" H x 26" D



Shelf Storage - Locking Doors & Drawers  
193.5" W x 84" H x 26" D

- Library Collection creates a comprehensive retreat for students to research, study, or collaborate in a refreshing environment. The broad offering provides classic library shelving, study carrels, multi-height group tables, and administrative solutions to support active learning. See tables section for transaction desk offering.

SHELF



Shelf Storage - Straight - Single Sided - Stationary  
Starter:  
36.5" W x 36" H x 12.625" D  
36.5" W x 42" H x 12.625" D  
36.5" W x 48" H x 12.625" D  
36.5" W x 60" H x 12.625" D  
36.5" W x 72" H x 12.625" D

Adder:  
35.5" W x 36" H x 12.625" D  
35.5" W x 42" H x 12.625" D  
35.5" W x 48" H x 12.625" D  
35.5" W x 60" H x 12.625" D  
35.5" W x 72" H x 12.625" D



Shelf Storage - Straight - Double Sided - Stationary  
Starter:  
36.5" W x 36" H x 24" D  
36.5" W x 42" H x 24" D  
36.5" W x 48" H x 24" D  
36.5" W x 60" H x 24" D  
36.5" W x 72" H x 24" D

Adder:  
35.5" W x 36" H x 24" D  
35.5" W x 42" H x 24" D  
35.5" W x 48" H x 24" D  
35.5" W x 60" H x 24" D  
35.5" W x 72" H x 24" D



Shelf Storage - Straight - Double Sided - Mobile  
36.5" W x 36" H x 24" D  
36.5" W x 44" H x 24" D  
36.5" W x 48" H x 24" D  
36.5" W x 60" H x 24" D

TRANSACTION DESK



See more transaction desk offerings in tables section. Call for desired configuration.



Desk Height  
30"



Transaction Counter Height  
10"  
(work surface not included)



Under Worksurface Storage Height  
26"

BOOK BROWSER



Book Browser Storage - Double Sided - Mobile  
4 Book Bins  
8 Cubbys - Lower  
30" W x 31" H x 30" D



Book Browser Storage - Double Sided - Mobile  
6 Book Bins  
6 Cubbys - Lower  
41.5" W x 26" H x 29" D

BOOK TRUCK



Book Truck Storage - Double Sided - Mobile  
36" W x 42" H x 18" D

FILLER



Shelf Storage - Filler - Corner  
12.625" W x .75" H x 12.625" D



Shelf Storage - Filler - Inline  
24" W x .75" H x 12.625" D

- Harmony Music Collection helps schools create effective learning environments for aspiring musicians. Tell us the quantity and types of instruments you want to accommodate, and we'll do the rest. In the end, you'll enjoy a unique solution that stores woodwinds, brass, percussion, guitars and strings. Plus, Harmony provides garment, printed music, folio, high-density, and podium solutions.

FRONT OPTIONS

No Doors



Full Length Doors  
Wire Grille



Compartment Doors  
Wire Grille



Laminate Doors



INSTRUMENT

Shown in no door version. See above for door options.



Instrument Storage - 1 Compartment  
No Doors, Full Length Wire Grille Door  
27" W x 84" H x 30" D



Instrument Storage - 2 Compartments  
No Doors, Full Length Wire Grille Door,  
Compartment Wire Grille Doors  
27" W x 84" H x 30" D  
27" W x 84" H x 40" D



Instrument Storage - 2 Compartment  
No Doors, Full Length Wire Grille Doors,  
Compartment Wire Grille Doors  
48" W x 84" H x 30" D



Instrument Storage - 3 Compartments  
No Doors, Full Length Wire Grille Door,  
Compartment Wire Grille Doors  
27" W x 84" H x 30" D  
27" W x 84" H x 40" D



Instrument Storage - 3 Compartment  
No Doors, Full Length Wire Grille Doors,  
Compartment Wire Grille Doors  
48" W x 84" H x 30" D



Instrument Storage - 6 Compartments  
No Doors, Full Length Wire Grille Door,  
Compartment Wire Grille Doors  
27" W x 84" H x 40" D



Instrument Storage - 7 Compartments  
No Doors, Full Length Wire Grille Door,  
Compartment Wire Grille Doors  
27" W x 84" H x 30" D  
27" W x 84" H x 40" D



Instrument Storage - 9 Compartments  
No Doors, Full Length Wire Grille Door,  
Compartment Wire Grille Doors  
27" W x 84" H x 30" D

INSTRUMENT

CONT.



Instrument Storage - 10 Compartments  
No Door, Full Length Wire Grille Door,  
Compartment Wire Grille Doors  
27" W x 84" H x 30" D



Instrument Storage - 10 Compartments  
No Doors, Full Length Wire Grille Door,  
Compartment Wire Grille Doors  
27" W x 84" H x 30" D  
27" W x 84" H x 40" D



Instrument Storage - 15 Compartments  
No Doors, Full Length Wire Grille Door,  
Compartment Wire Grille Doors  
27" W x 84" H x 20" D  
27" W x 84" H x 30" D

GARMENT



Garment Storage - 1 Garment Rod, 3 Shelves  
No Doors, Full Length Laminate Door  
27" W x 84" H x 30" D



Garment Storage - 1 Garment Rod, 3 Shelves  
No Doors, Full Length Laminate Doors  
48" W x 84" H x 30" D



Garment Storage - 2 Garment Rods  
No Doors, Full Length Laminate Door  
27" W x 84" H x 30" D



Garment Storage - 2 Garment Rods  
No Doors, Full Length Laminate Doors  
48" W x 84" H x 30" D



Garment Storage - 1 Garment Rod, 1 Shelf  
No Doors, Full Length Laminate Door  
27" W x 84" H x 30" D



Garment Storage - 1 Garment Rod, 1 Shelf  
No Doors, Full Length Laminate Doors  
48" W x 84" H x 30" D

FOLIO



Folio Storage  
No Doors  
2 Columns  
29" W x 50" H x 18" D



Folio Storage  
No Doors  
3 Columns  
42" W x 50" H x 18" D

STRINGS



Mobile Bass Storage  
61" W x 60.5" H x 26" D



Mobile Cello Storage  
75" W x 47" H x 22" D



Mobile Violin Storage  
61.5" W x 53" H x 32" D

PODIUM



Podium  
43" W x 48" H x 38" D

MUSIC



Music Storage System  
16" W x 92" H x 44" D

FILLER



Filler - Corner  
30" W x 84" H x 30" D  
40" W x 84" H x 40" D



Filler - End  
12" W x 84" H x 20" D  
12" W x 84" H x 30" D  
12" W x 84" H x 40" D



Filler - Top  
27" W x .75" H x 10" D  
27" W x .75" H x 20" D  
48" W x .75" H x 10" D



Filler - Side  
27" W x 84" H x 10" D  
27" W x 84" H x 20" D  
48" W x 84" H x 10" D

## Seating for the whole campus



**116**  
ROCK



**118**  
SOFT ROCK  
• Stools  
• Floor cushion  
• Bean bags



**119**  
BENCH



## SEATING Rock Active Seating

- Rock stools elevate learning by encouraging body movement and student engagement. The patent-pending seat mechanism encourages a non-disruptive, front-to-back and lateral pivoting action that turns tired, distracted and fidgeting students into engaged learners. The sturdy stool's height, backless design, and gentle seat contours promote better blood circulation, improved posture, attentiveness and eye-to-eye interactions. Plus, the stable stool entices multiple stances – sit, stand, and perch, so students change posture more frequently to improve overall health.



Heights: 18", 22", 26"  
Seat width: 13.5" rounded square  
Oversized glides



### • SIT

ROCK allows students to easily change positions between sitting, standing and perching for better well-being.



### • STAND

Alternating posture between sitting and standing provides positive health benefits.



### • PERCH

Rock's stable base provides a safe, non-disruptive solution for perching.



### • PRODUCTIVE FIDGETING

The patent-pending seat mechanism encourages a non-disruptive, front-to-back and lateral pivoting action for better attentiveness.



### • ROTATE

The non-handed, backless seat allows students to easily swivel as class focal points change.



### • EYE-TO-EYE

Elevating students brings them eye-to-eye with teachers for improved interactions.



### • ROCK PROVIDES MORE SEATED CIRCULATION SPACE THAN SEAT WITH BACK

Gain 6" in aisleway between rows with Rock so rooms feel less congested.

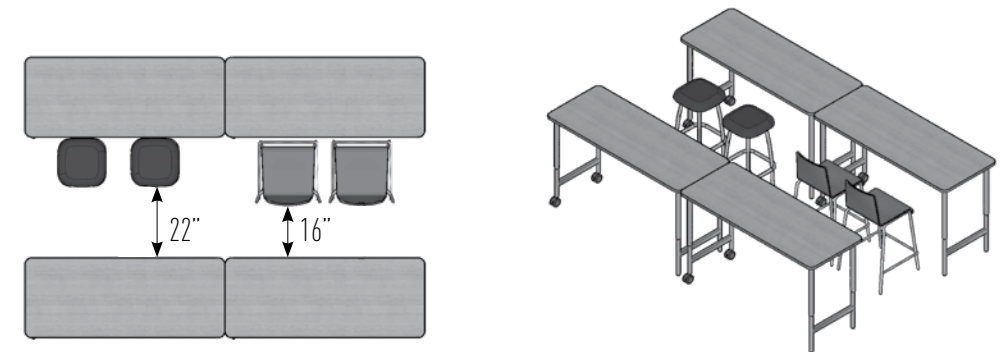

### • ROCK OPENS UP MORE STANDING CIRCULATION SPACE THAN SEAT WITH BACK

Gain 21" in aisleway between rows when students stand because Rock easily tucks under tables. Teachers can freely move between project teams to facilitate learning.

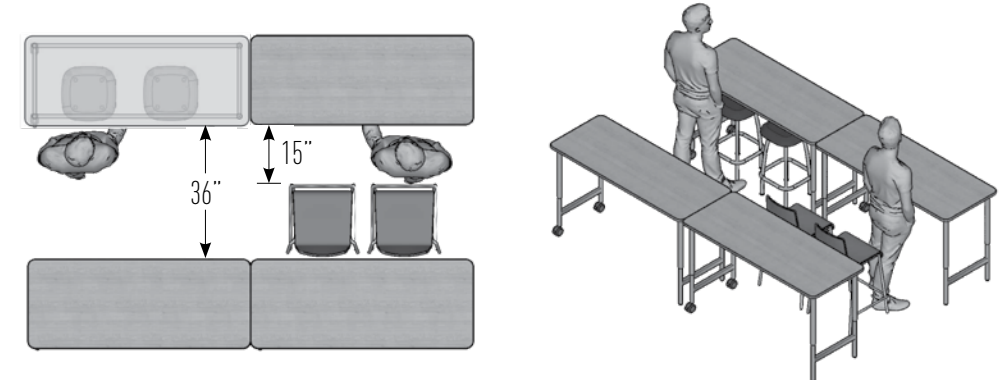

### • ROCK SUPPORTS COMPRESSED CLASSROOM FOOTPRINTS BETTER THAN SEAT WITH BACK

Rock's smaller scale allows tables to shrink which opens up floorplans.

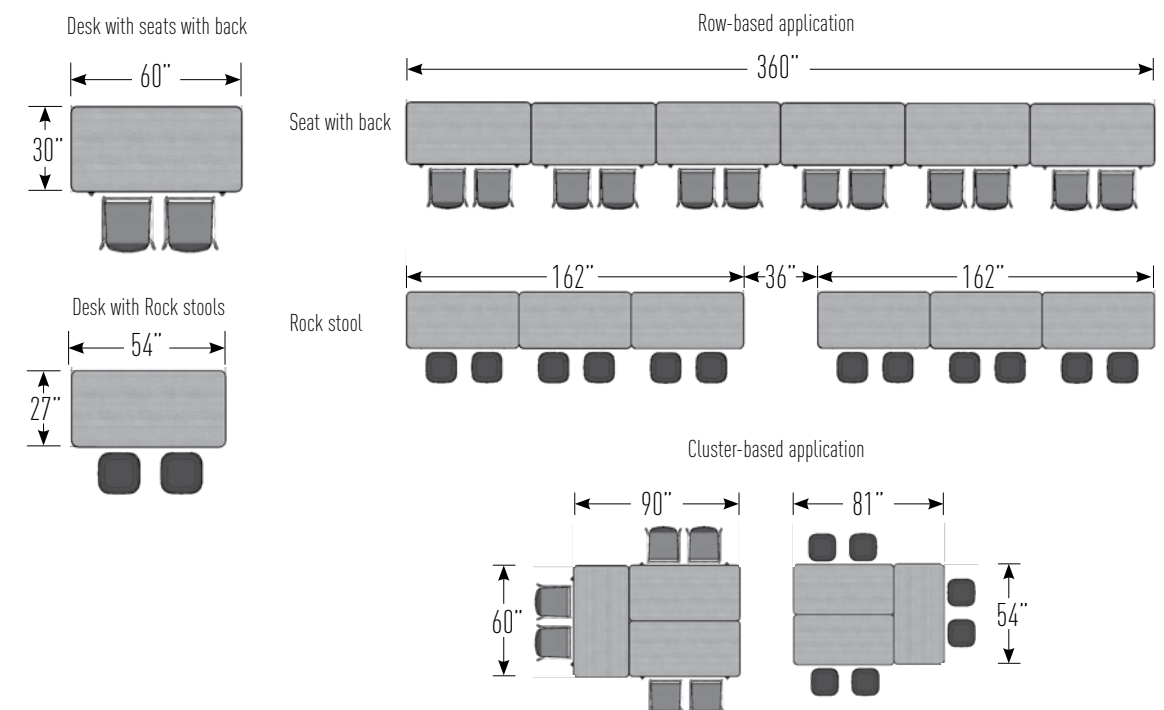

## SEATING Soft Rock

- Soft Rock adds to the Rock family by creating seating alternatives. Choose from a variety of fully upholstered soft seating solutions that range from floor cushions to multi-height casual stools that come with or without the patent-pending Soft Rock active base mechanism.



Floor cushion height: 3"  
Stool heights: 12", 14", 16", 18"  
Seat width: 15"  
Styles: Fixed base or active base

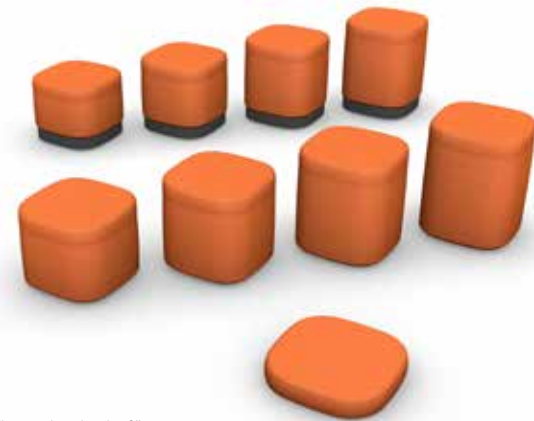

### PRODUCTIVE FIDGETING

Use Soft Rock with a fixed base or add our patent-pending active-base seat mechanism.



### ATTENTION TO DETAIL

Detail stitching provides refinement.

Dual-density foam design optimizes comfort and stability.

Durable fabric is stain resistant and easily cleaned.

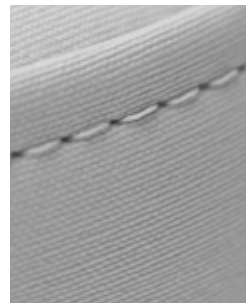

### EASY MOBILITY

Use Rock light-weight floor cushions in reading stations or other floor activities.



### MULTIPLE HEIGHTS

Pick the right height for your growing students and their activities.

Height	Grade
3"	K-4
12"	K-1
14"	1-2
16"	2-5
18"	5-12

## SEATING Bean Bag

- If you want a more laid-back seating solution, check out the Rock Beanbag. It's built with a higher back to support torsos more effectively and holds its shape.



### MULTIPLE BEAN BAG SIZES

Select the right size so students won't be swallowed up in over-sized bags or unable to move them quickly.

WxD	Grade
18"x18"	K-1
24"x24"	2-4
30"x30"	5-12

## SEATING Bench

- In addition to complementing Fleetwood's picnic table, this sturdy welded-frame bench integrates into classrooms by lockers and learning stations or into commons, hallways or administrative waiting areas for a clean, easy maintenance solution that accommodates multi-age students.

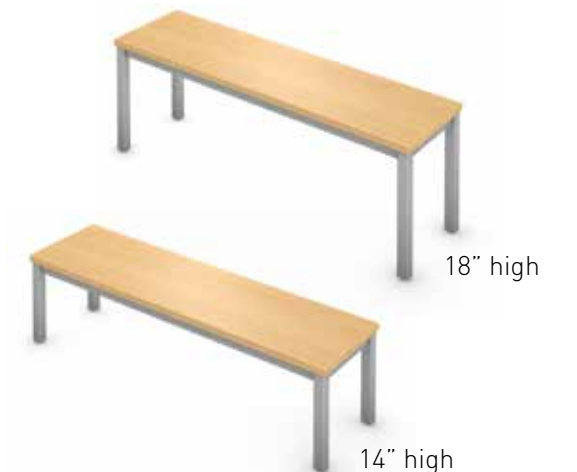

## WHITEBOARDS

### Pages Dry Erase Marker Board System

- Pages Dry Erase Marker Board System takes collaboration to a new level with its multi-stacking, light-weight whiteboards that work individually or mount in multiples to mobile carts, cabinets and walls vertically or horizontally. The boards' magnetized corners and brackets easily click together or pop apart. Featuring durable high pressure laminate, the solution proves more environmentally friendly and economical over its lifecycle than paper-based options.



### PAGES SYSTEM

The Pages system is comprised of lightweight dry erase panels, mobile carts, and hardware for mounting to walls or storage cabinets.

The Pages dry erase panels stack four deep and allow students and teachers to easily share ideas similar to peeling paper pages from an easel pad.

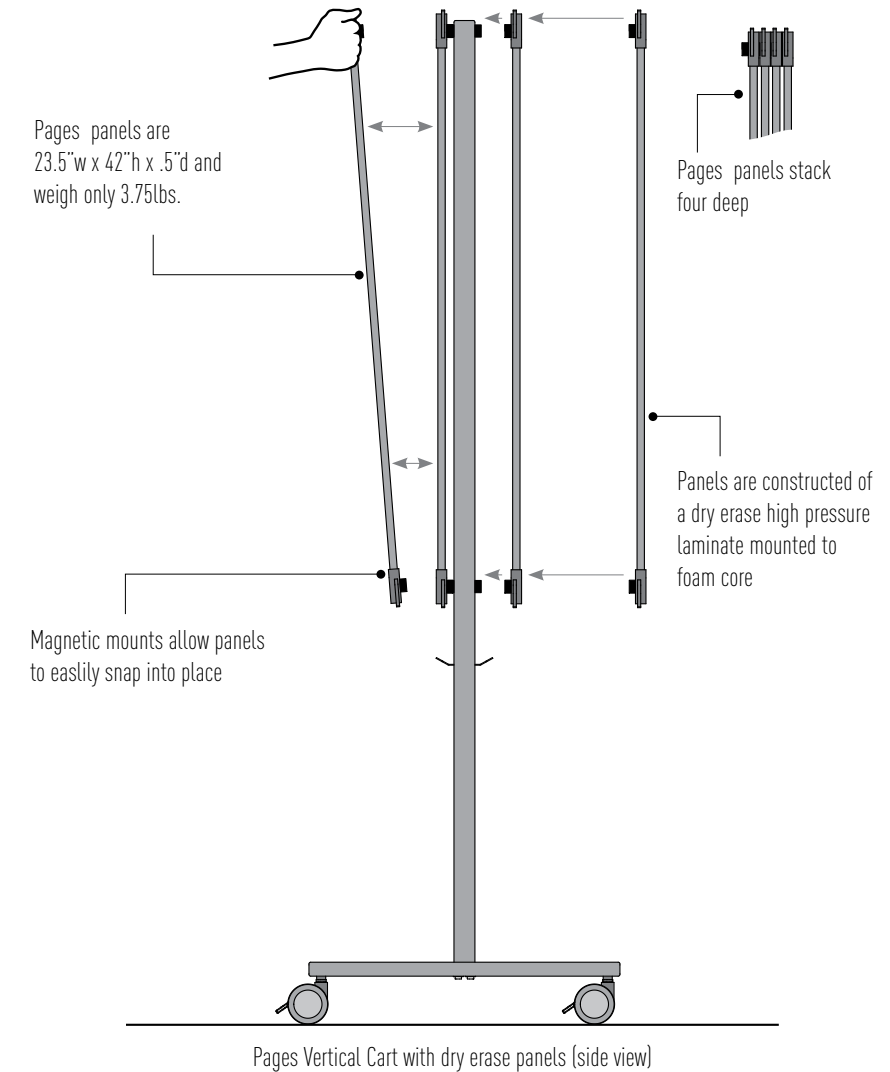

#### VERTICAL CARTS

Pages Vertical Cart with 4 panels

23 1/2" w x 60" h x 22" d  
23 1/2" w x 72" h x 22" d



#### HORIZONTAL CART

Pages Horizontal Cart with 4 panels

42" w x 72" h x 22" d



#### REPLACEMENT KIT

Pages Replacement Panels kit - 4 panels

23 1/2" w x 42" h x .5" d



#### DRYWALL MOUNT KIT

4 panels

23 1/2" w x 42" h x .5" d  
Includes template for peg wall placement. Pegs also sold separately.  
Graphite only



#### LAMINATE STORAGE MOUNT

Laminate Tall Storage Mount Kit with 4 panels  
23 1/2" w x 42" h x .5" d  
Includes template for placement  
Graphite only



#### DESIGNER STORAGE MOUNT KIT

Pages Designer Tall Storage Mount Kit with 4 panels  
23 1/2" w x 42" h x .5" d  
Graphite only



- Pages is less expensive and more environmentally friendly than paper self-stick easel pads.

We take great pride helping you make your school unique and appealing. Our newest standard laminates, paints and fabrics were carefully selected to provide fresh colorways that stimulate engagement. We also team with top surface material manufacturers to create your personal statement from their extensive standard palettes. Or, for functionality and durability, choose markerboard, phenolic resin or maple block options.

LAMINATE OPTIONS



Sunbeam



Mistral\*



Esterel\*



Trytoo Savatre



Aqua Lagoon



Island



Cafe Sienna

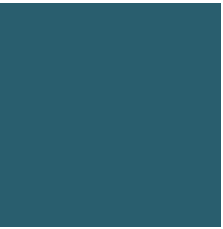

Summer Vacation

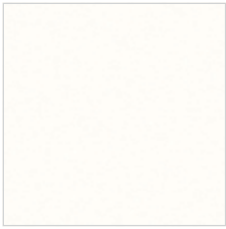

White

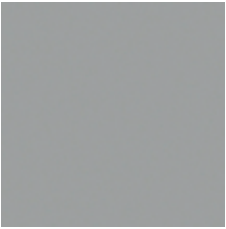

Gray



Wrought Iron

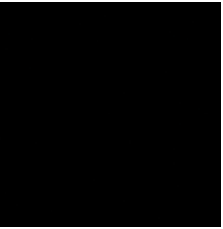

Black



Cavalcade South

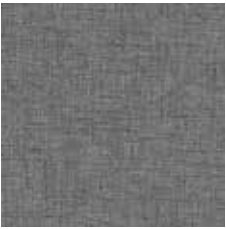

Etched Gray

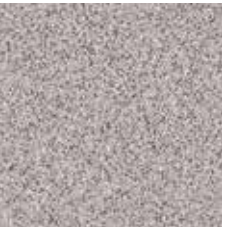

Grey Matrix



Charcoal Matrix



Fusion Maple



Light Oak



Honey Maple



Oiled Cherry

\*Laminate is slightly textured and has slight upcharge

EDGE BAND OPTIONS

Laminate Matched Edge Bands



Sunbeam Edge



Mistral Edge



Esterel Edge



Trytoo Savatre Edge



Aqua Lagoon Edge



Island Edge

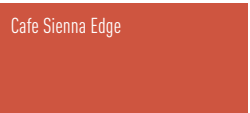

Cafe Sienna Edge

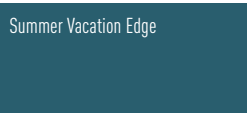

Summer Vacation Edge



White Edge

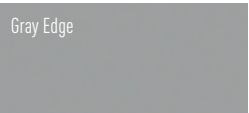

Gray Edge

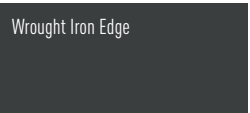

Wrought Iron Edge

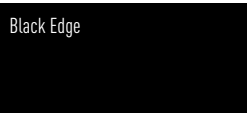

Black Edge



Cavalcade Solid Edge



Graphite Edge  
(Etched Gray Match)



Grey Matrix Edge



Charcoal Matrix Edge

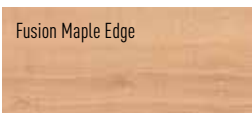

Fusion Maple Edge



Light Oak Edge

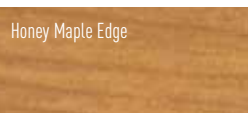

Honey Maple Edge



Oiled Cherry Edge

Paint Matched Edge Bands



Silver Edge



Graphite Edge



Black Edge

Accent Edge Bands



Ply Edge

PAINT OPTIONS

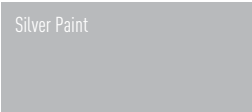

Silver Paint

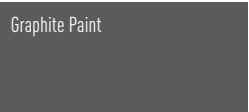

Graphite Paint

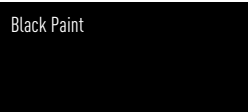

Black Paint

STANDARD SPECIALTY WORK SURFACE

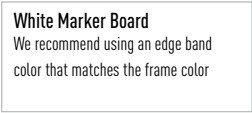

**White Marker Board**  
We recommend using an edge band color that matches the frame color

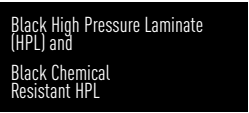

**Black High Pressure Laminate (HPL) and Black Chemical Resistant HPL**

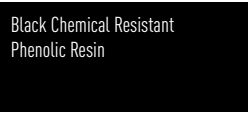

**Black Chemical Resistant Phenolic Resin**

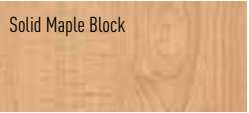

**Solid Maple Block**

Additional laminate and edge band options as well as epoxy resin work surfaces are available as special order.

FLEETWOOD® RECOMMENDS THE FOLLOWING COMBINATIONS:

<div>Sunbeam Laminate</div> <div>Silver Paint</div> <div>Sunbeam Edge</div>	<div>Mistral Laminate</div> <div>Graphite Paint</div> <div>Mistral Edge</div>	<div>Esterel Laminate</div> <div>Graphite Paint</div> <div>Esterel Edge</div>	<div>Trytoo Savatre Laminate</div> <div>Black Paint</div> <div>Trytoo Savatre Edge</div>
<div>Aqua Lagoon Laminate</div> <div>Graphite Paint</div> <div>Aqua Lagoon Edge</div>	<div>Island Laminate</div> <div>Graphite Paint</div> <div>Island Edge</div>	<div>Cafe Sienna Laminate</div> <div>Graphite Paint</div> <div>Cafe Sienna Edge</div>	<div>Summer Vacation Laminate</div> <div>Black Paint</div> <div>Summer Vacation Edge</div>
<div>White Laminate</div> <div>Silver Paint</div> <div>White Edge</div>	<div>Gray Laminate</div> <div>Graphite Paint</div> <div>Gray Edge</div>	<div>Wrought Iron Laminate</div> <div>Silver Paint</div> <div>Wrought Iron Edge</div>	<div>Black Laminate</div> <div>Graphite Paint</div> <div>Black Edge</div>
<div>Cavalcade South Laminate</div> <div>Graphite Paint</div> <div>Cavalcade Solid Edge</div>	<div>Etched Gray Laminate</div> <div>Graphite Paint</div> <div>Graphite Edge</div>	<div>Grey Matrix Laminate</div> <div>Graphite Paint</div> <div>Grey Matrix Edge</div>	<div>Charcoal Matrix Laminate</div> <div>Black Paint</div> <div>Charcoal Matrix Edge</div>
<div>Fusion Maple Laminate</div> <div>Silver Paint</div> <div>Fusion Maple Edge</div>	<div>Light Oak Laminate</div> <div>Graphite Paint</div> <div>Light Oak Edge</div>	<div>Honey Maple Laminate</div> <div>Graphite Paint</div> <div>Honey Maple Edge</div>	<div>Oiled Cherry Laminate</div> <div>Black Paint</div> <div>Oiled Cherry Edge</div>

SOFT ROCK FABRIC OPTIONS

<div>Limon Cello</div>	<div>Bazaar</div>	<div>Imperial</div>	<div>Borscht</div>
<div>Torquoise</div>	<div>Creme DeMenthe</div>	<div>Sterling</div>	<div>Carbon</div>

ROCK BEAN BAG FABRIC OPTIONS

<div>Microsuede Teal</div>	<div>Microsuede Lime</div>	<div>Microsuede Graphite Grey</div>	<div>Microsuede Cranberry Red</div>
----------------------------	----------------------------	-------------------------------------	-------------------------------------



# INSPIRE LEARNING

---

## Fleetwood<sup>®</sup>

Creating Effective Learning Environments<sup>™</sup>



For help creating your effective learning environment, contact us at 616.396.1142 or [sales@fleetwoodfurniture.com](mailto:sales@fleetwoodfurniture.com).